

This road project paid in part through the
St. Charles County ½ Cent Transportation Sales Tax.

I-70 SOUTH OUTER ROAD WOODLAWN TO ROUTE K

Project Location:

South side of I-70 from Highway K to Veterans Memorial Parkway.

Project Description/Scope:

The I-70 project which is currently under design which will include a south outer road from Highway K to Belleau Creek as a one way (east bound) road. The I-70 project also involves converting the north outer road into a one way road with slip ramps from the interstate to minimize unnecessary vehicles being routed through traffic signals, and constructing a one way south outer road.

Project Funding:

TOTAL	County	Sponsor	Federal	Other
\$3,982,580	\$1,991,290	\$1,991,290		

Project Timeline:

Task Name	Planned Start Date	Planned Finish Date
Planning		Completed
Design	7/1/2017	TBD
Utility Coordination	5/30/2019	10/31/2019
Construction	1/1/2020	12/31/2020
Project Closeout	11/31/2020	12/31/2020

Sponsor & Contact:

City of O'Fallon
Chris Clercx
636-379-5590
cclercx@ofallon.mo.us

Update: 9/18/2019

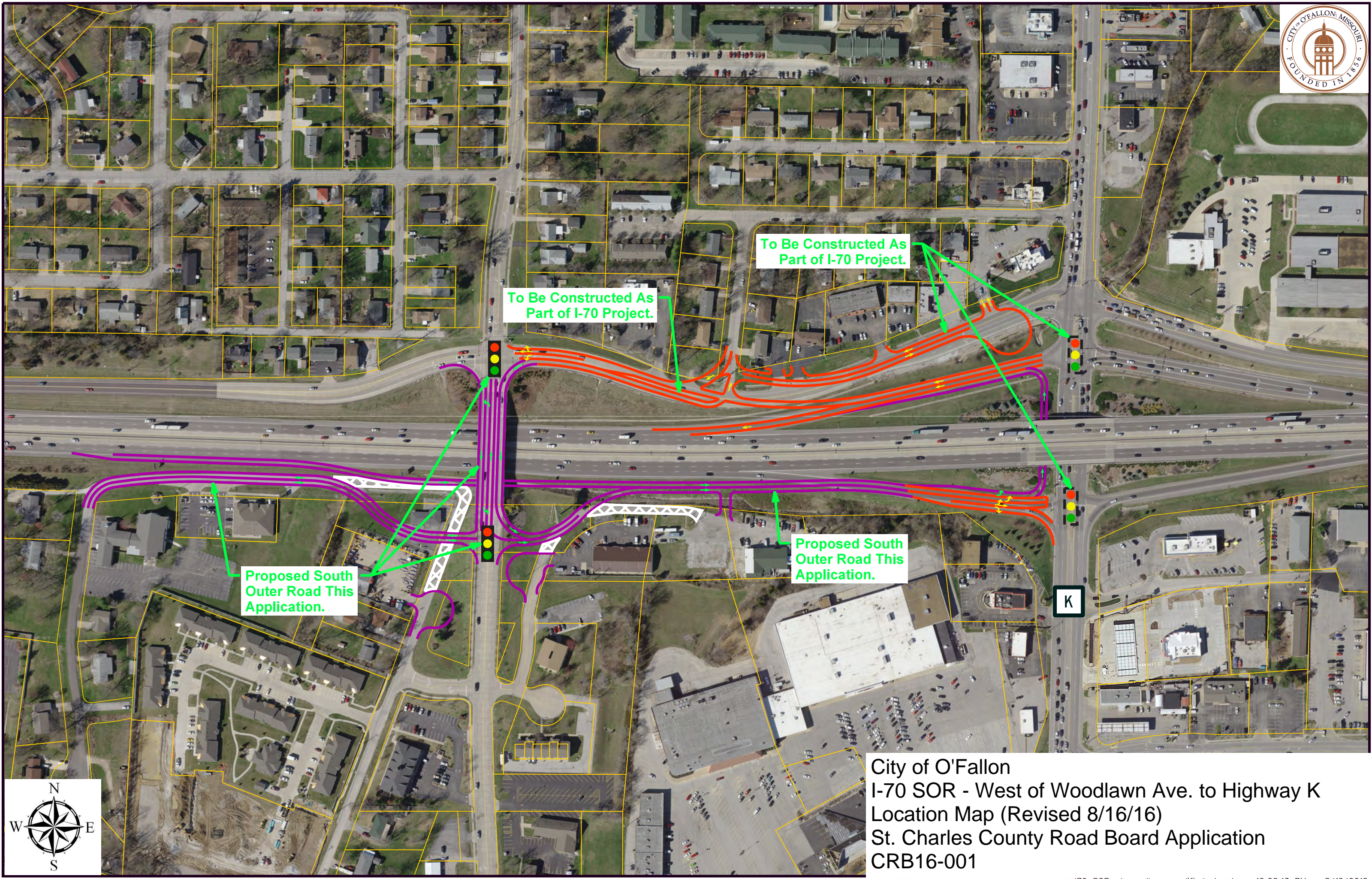

Proposed South Outer Road This Application.

To Be Constructed As Part of I-70 Project.

To Be Constructed As Part of I-70 Project.

Proposed South Outer Road This Application.

K

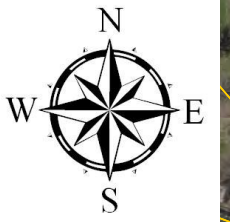

City of O'Fallon
I-70 SOR - West of Woodlawn Ave. to Highway K
Location Map (Revised 8/16/16)
St. Charles County Road Board Application
CRB16-001