

This road project paid in part through the
St. Charles County ½ Cent Transportation Sales Tax.

WENTZVILLE PARKWAY TURN LANE PH 2

Project Location:

Wentzville Parkway from Schroeder Creek Boulevard TO Meyer Road

Project Description/Scope:

This project will widen Wentzville Parkway and Schroeder Creek Boulevard past the intersection of Wentzville Parkway and Meyer Road

Project Funding:

TOTAL \$2,840,000	County \$1,136,000	Sponsor \$284,000	Federal \$1,420,000	Other
----------------------	-----------------------	----------------------	------------------------	-------

Project Timeline:

Task Name	Planned Start Date	Planned Finish Date
Planning		Completed
Design	5/15/2017	6/27/2019
Utility Coordination	3/1/2018	10/1/2019
Construction	10/1/2019	5/17/2020
Project Closeout	6/1/2020	10/1/2020

Sponsor & Contact:

City of Wentzville

Douglas Lee or Anthony Gambaro

636-639-2052

douglas.lee@wentzvillemo.org

Anthony.gambaro@wentzvillemo.org

Update: 9/18/2019

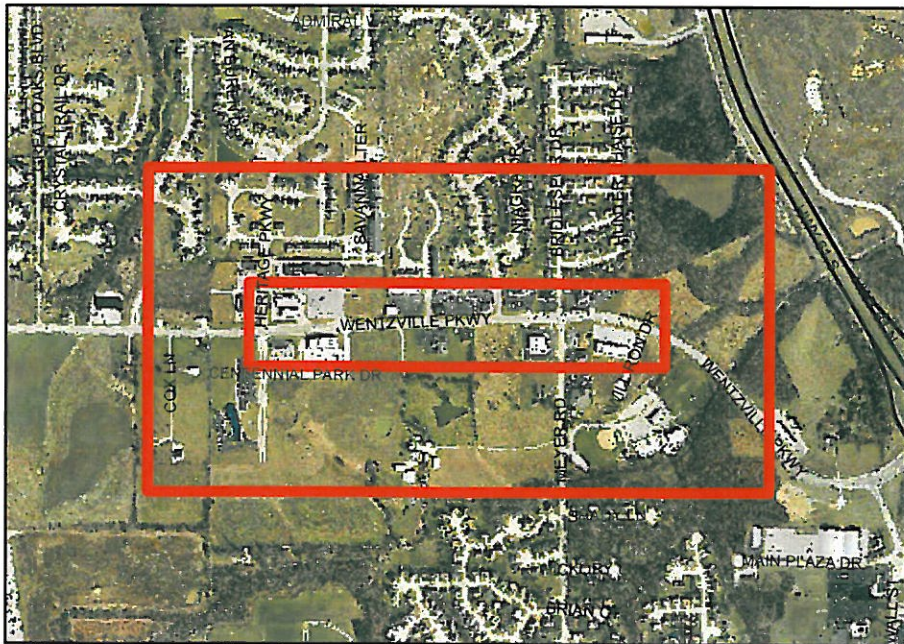
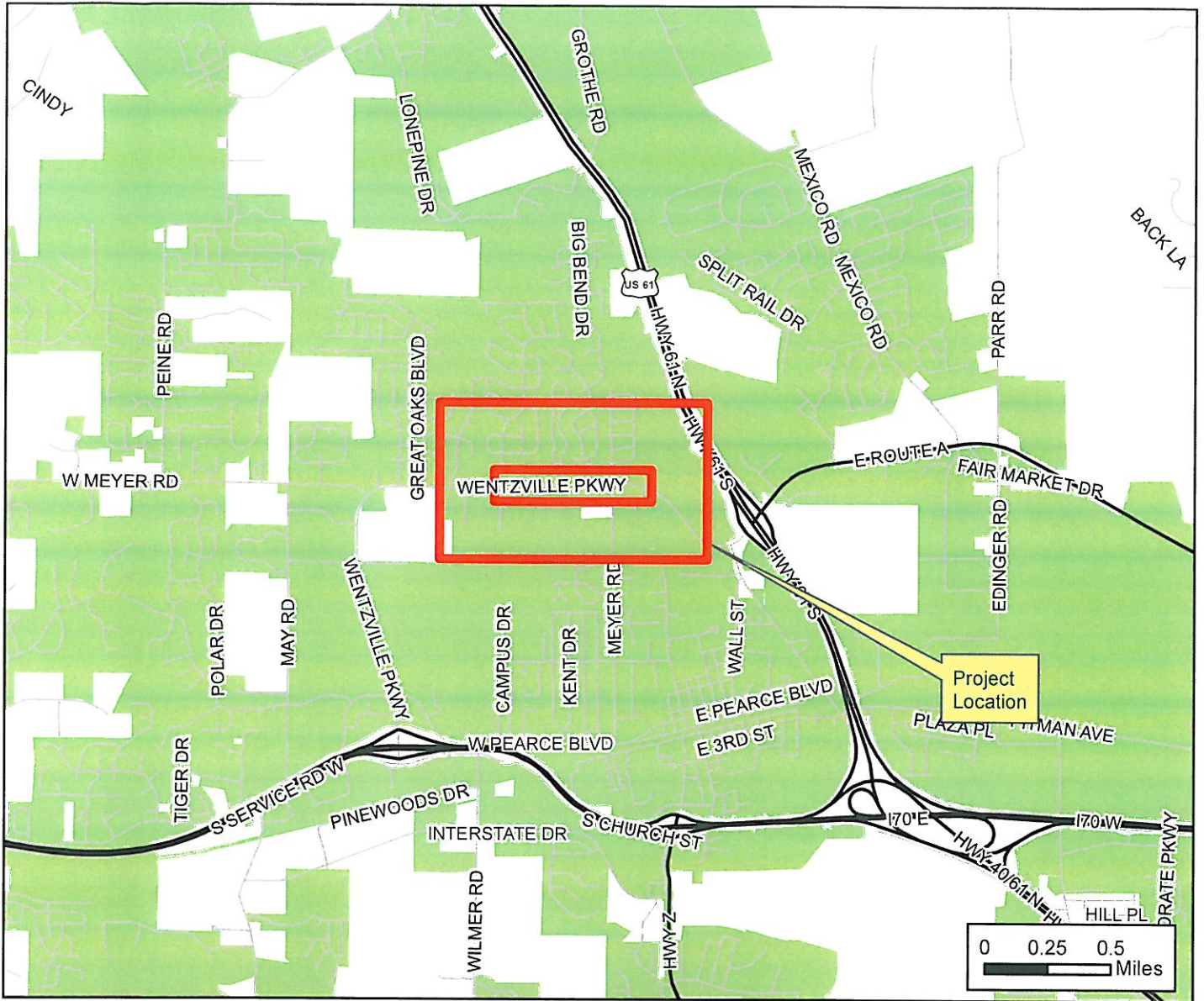

Proposed Project Location
Wenzville Turn Lane Project Phase II

