

This road project paid in part through the
St. Charles County ½ Cent Transportation Sales Tax.

WEST MEYER ROAD PH 3

Project Location:

West Meyer Road from North Point Prairie Road to the existing bridge at unnamed tributary to McCoy Creek

Project Description/Scope:

The project will reconstruct West Meyer Road from North Point Prairie Road to the existing bridge at unnamed tributary to McCoy Creek.

Project Funding:

TOTAL	County	Sponsor	Federal	Other
\$5,892,700	\$4,711,700	\$1,181,000		

Project Timeline:

Task Name	Planned Start Date	Planned Finish Date
Planning		Completed
Design	2/1/2017	11/30/2019
Utility Coordination	11/1/2019	3/1/2020
Construction	3/1/2020	12/30/2020
Project Closeout	1/1/2021	3/1/2021

Sponsor & Contact:

City of Wentzville

Kevin Schuette Douglas Lee

636-639-2185

kevin.schuette@wentzvillemo.org

douglas.lee@wentzvillemo.org

Update: 9/18/2019

West Meyer Phase 3 Project

From North Point Prairie Rd. to Bridge over Unnamed Tributary of McCoy Creek

- Legend**
- 📍 2466 W Meyer Rd
 - 🌳 Rotary Park
 - 🏠 Rotary Park Water Tower
 - 📍 Wentzville, MO 63385, USA
 - 🔴 West Meyer Phase 3 Project Limits



1000 ft

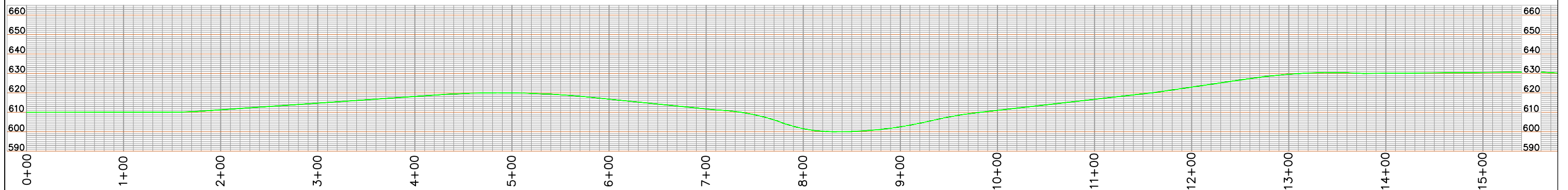

NO.	DATE	BY	REVISION

UTILITY NOTES

MODOT UNDERGROUND FACILITIES ARE NOT ON THE ONE CALL SYSTEM CALL 1-800-340-4100 FOR LOCATES

UNDERGROUND FACILITY STRUCTURES AND UTILITIES HAVE BEEN PLOTTED FROM AVAILABLE SURVEYS AND RECORD INFORMATION AND, THEREFORE, THEIR LOCATIONS MUST BE CONSIDERED APPROXIMATE ONLY. VERIFICATION OF LOCATION OF ALL UNDERGROUND STRUCTURES AND FACILITIES EITHER SHOWN OR NOT SHOWN ON THESE PLANS, SHALL BE THE RESPONSIBILITY OF THE CONTRACTOR.



CITY OF WENTZVILLE
 PUBLIC WORKS DEPARTMENT
 200 E. FOURTH STREET
 WENTZVILLE, MISSOURI 63385
 PH. 636-639-2049
 FAX. 636-639-2057

DESIGNED BY:
 DRAWN BY: CJS
 CHECKED BY:
 APPROVED BY:

SCALE: 1"=100'
 DATE: 9/12/16
 PROJECT NO.:

CITY OF WENTZVILLE
 ROADWAY EXTENSION PROJECT

WEST MEYER ROAD WIDENING CONCEPT
 PLAN & PROFILE SHEET 1

SHEET NUMBER
 2

TOTAL SHEETS
 5

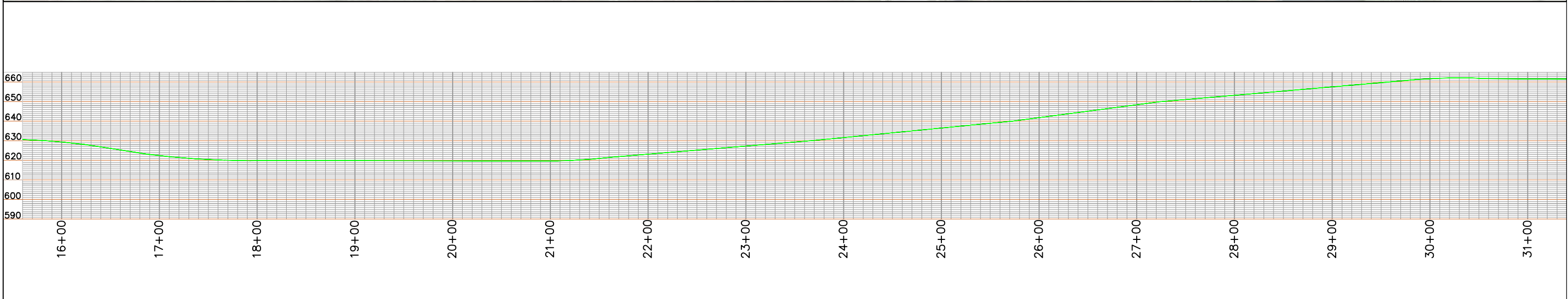

				<p>UTILITY NOTES</p> <p>MODOT UNDERGROUND FACILITIES ARE NOT ON THE ONE CALL SYSTEM CALL 1-800-340-4100 FOR LOCATES</p> <p>UNDERGROUND FACILITY STRUCTURES AND UTILITIES HAVE BEEN PLOTTED FROM AVAILABLE SURVEYS AND RECORD INFORMATION AND, THEREFORE, THEIR LOCATIONS MUST BE CONSIDERED APPROXIMATE ONLY. VERIFICATION OF LOCATION OF ALL UNDERGROUND STRUCTURES AND FACILITIES EITHER SHOWN OR NOT SHOWN ON THESE PLANS, SHALL BE THE RESPONSIBILITY OF THE CONTRACTOR.</p>		<p>Call BEFORE you DIG TOLL FREE 1-800-344-7483 MISSOURI ONE-CALL SYSTEM, INC.</p>		<p>CITY OF WENTZVILLE PUBLIC WORKS DEPARTMENT 200 E. FOURTH STREET WENTZVILLE, MISSOURI 63385 PH. 636-639-2049 FAX. 636-639-2057</p>		<p>DESIGNED BY:</p>	<p>SCALE:</p> <p>1" = 100'</p>	<p>CITY OF WENTZVILLE ROADWAY EXTENSION PROJECT</p>		<p>SHEET NUMBER</p> <p>3</p>
								<p>DRAWN BY:</p> <p>CJS</p>	<p>DATE:</p> <p>09/12/16</p>	<p>WEST MEYER ROAD WIDENING CONCEPT PLAN & PROFILE SHEET 2</p>				<p>TOTAL SHEETS</p> <p>5</p>
								<p>CHECKED BY:</p>	<p>PROJECT NO.</p>					
								<p>APPROVED BY:</p>						
NO.	DATE	BY	REVISION											

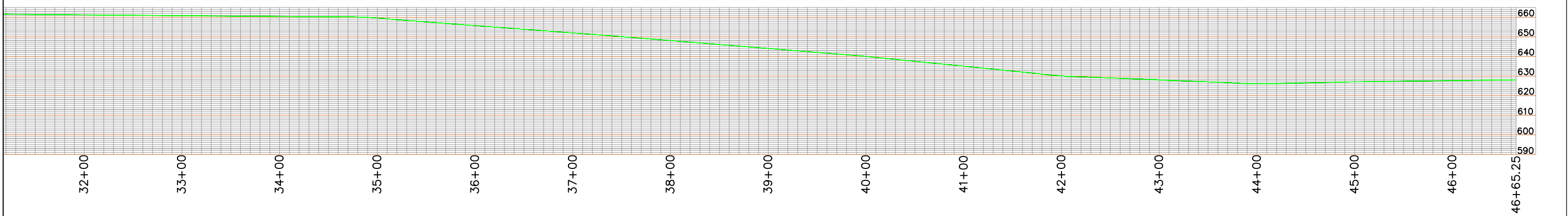
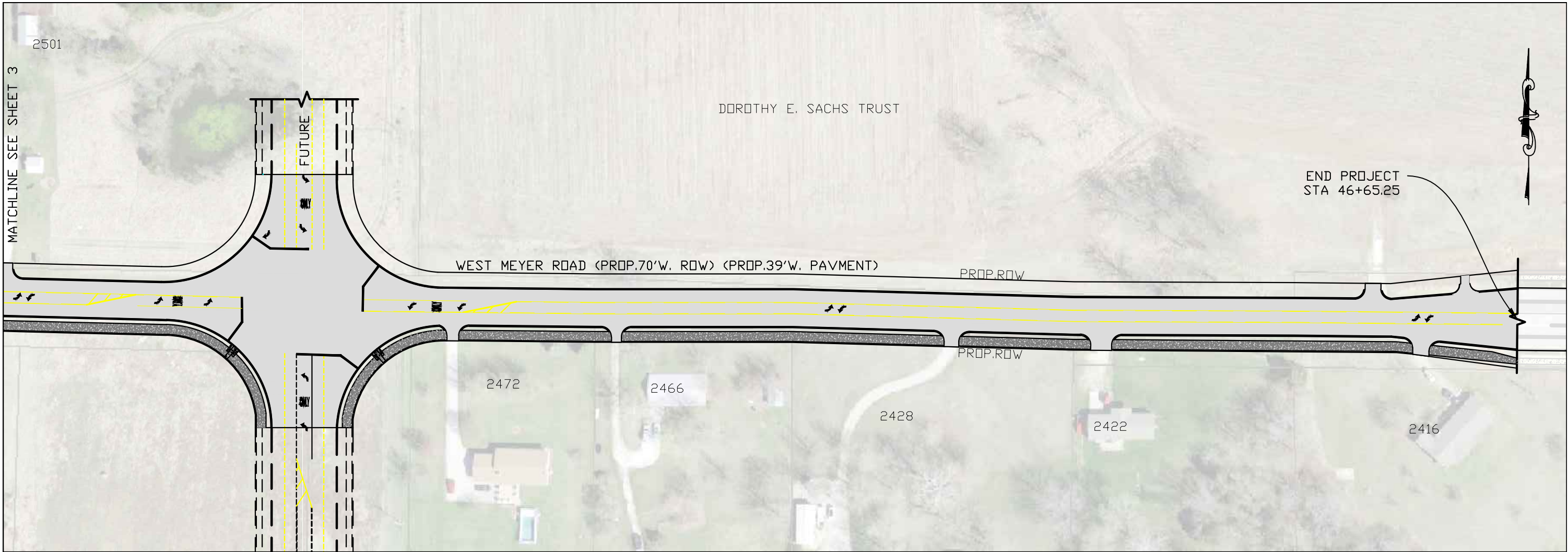

<p>UTILITY NOTES</p> <p>MODOT UNDERGROUND FACILITIES ARE NOT ON THE ONE CALL SYSTEM CALL 1-800-340-4100 FOR LOCATES</p> <p>UNDERGROUND FACILITY STRUCTURES AND UTILITIES HAVE BEEN PLOTTED FROM AVAILABLE SURVEYS AND RECORD INFORMATION AND, THEREFORE, THEIR LOCATIONS MUST BE CONSIDERED APPROXIMATE ONLY. VERIFICATION OF LOCATION OF ALL UNDERGROUND STRUCTURES AND FACILITIES EITHER SHOWN OR NOT SHOWN ON THESE PLANS, SHALL BE THE RESPONSIBILITY OF THE CONTRACTOR.</p>				<p>Call BEFORE you DIG TOLL FREE 1-800-344-7483 MISSOURI ONE-CALL SYSTEM, INC.</p>		<p>CITY OF WENTZVILLE PUBLIC WORKS DEPARTMENT 200 E. FOURTH STREET WENTZVILLE, MISSOURI 63385 PH. 636-639-2049 FAX. 636-639-2057</p>		<p>DESIGNED BY: DRAWN BY: CJS CHECKED BY: APPROVED BY:</p>		<p>SCALE: 1" = 100' DATE: 09/12/16 PROJECT NO.:</p>		<p>CITY OF WENTZVILLE ROADWAY EXTENSION PROJECT</p>		<p>SHEET NUMBER 4</p>																																				
<table border="1"> <thead> <tr> <th>NO.</th> <th>DATE</th> <th>BY</th> <th>REVISION</th> </tr> </thead> <tbody> <tr><td> </td><td> </td><td> </td><td> </td></tr> <tr><td> </td><td> </td><td> </td><td> </td></tr> <tr><td> </td><td> </td><td> </td><td> </td></tr> <tr><td> </td><td> </td><td> </td><td> </td></tr> <tr><td> </td><td> </td><td> </td><td> </td></tr> <tr><td> </td><td> </td><td> </td><td> </td></tr> <tr><td> </td><td> </td><td> </td><td> </td></tr> <tr><td> </td><td> </td><td> </td><td> </td></tr> <tr><td> </td><td> </td><td> </td><td> </td></tr> <tr><td> </td><td> </td><td> </td><td> </td></tr> </tbody> </table>				NO.	DATE	BY	REVISION																																									<p>WEST MEYER ROAD WIDENING CONCEPT PLAN & PROFILE SHEET 3</p>		<p>TOTAL SHEETS 5</p>
NO.	DATE	BY	REVISION																																															

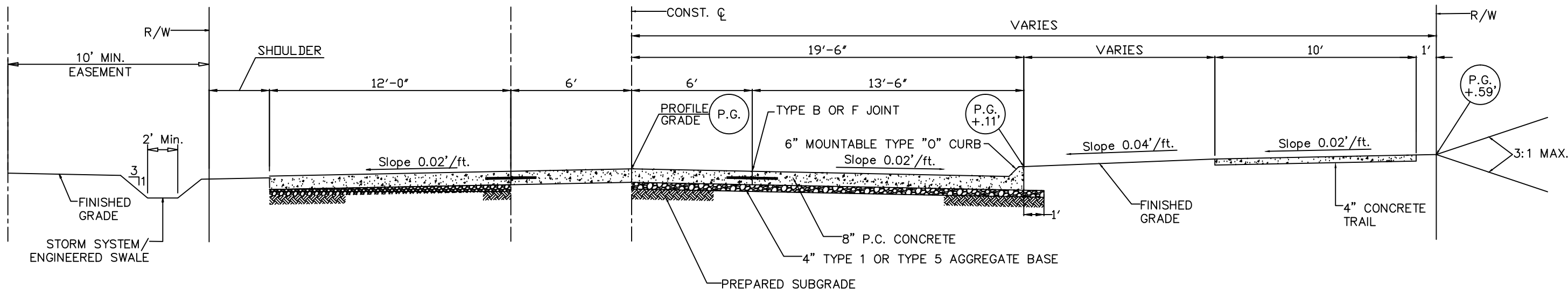

STANDARD TYPICAL SECTION
NTS

NO.	DATE	BY	REVISION

UTILITY NOTES

MDOT UNDERGROUND FACILITIES ARE NOT ON THE ONE CALL SYSTEM CALL 1-800-340-4100 FOR LOCATES

UNDERGROUND FACILITY STRUCTURES AND UTILITIES HAVE BEEN PLOTTED FROM AVAILABLE SURVEYS AND RECORD INFORMATION AND, THEREFORE, THEIR LOCATIONS MUST BE CONSIDERED APPROXIMATE ONLY. VERIFICATION OF LOCATION OF ALL UNDERGROUND STRUCTURES AND FACILITIES EITHER SHOWN OR NOT SHOWN ON THESE PLANS, SHALL BE THE RESPONSIBILITY OF THE CONTRACTOR.



CITY OF WENTZVILLE
PUBLIC WORKS DEPARTMENT
200 E. FOURTH STREET
WENTZVILLE, MISSOURI 63385
PH. 636-639-2049
FAX. 636-639-2057

DESIGNED BY:
DRAWN BY: CJS
CHECKED BY:
APPROVED BY:

SCALE: NTS
DATE: 09/12/16
PROJECT NO.:

CITY OF WENTZVILLE
ROADWAY EXTENSION PROJECT

WEST MEYER ROAD WIDENING CONCEPT
TYPICAL SECTION

SHEET NUMBER	5
TOTAL SHEETS	5