

This road project paid in part through the
St. Charles County ½ Cent Transportation Sales Tax.

SPENCER ROAD @ PREMIER PARKWAY LANE ADDITIONS

Project Location:

Intersection of Spencer Road at Premier Parkway

Project Description:

This project constructed lane improvements and installed a new traffic signal at the intersection of Spencer Road and Premier Parkway. The lane improvements included roadway widening at the intersection for the addition of dual southbound left turn lanes and dual westbound right turn lanes. The project also included the connection of the Spencer Road Trail on the levee to the Spencer Road and Premier Parkway intersection.

Project Status: Construction completed

Original Project Funding:

TOTAL	County	Sponsor	Federal	Other
\$1,593,374	\$1,274,699	\$107,254	\$0	\$211,421

Final Project Total: \$1,551,431

Final County Contribution: \$1,241,145

Completion Year: 2021

Sponsor: City of Saint Peters

Contact: Streets Department

Phone: 636-477-6600 ext. 1340

Website: <https://www.stpetersmo.net/major-street-construction.aspx>

Update: 6/13/2022

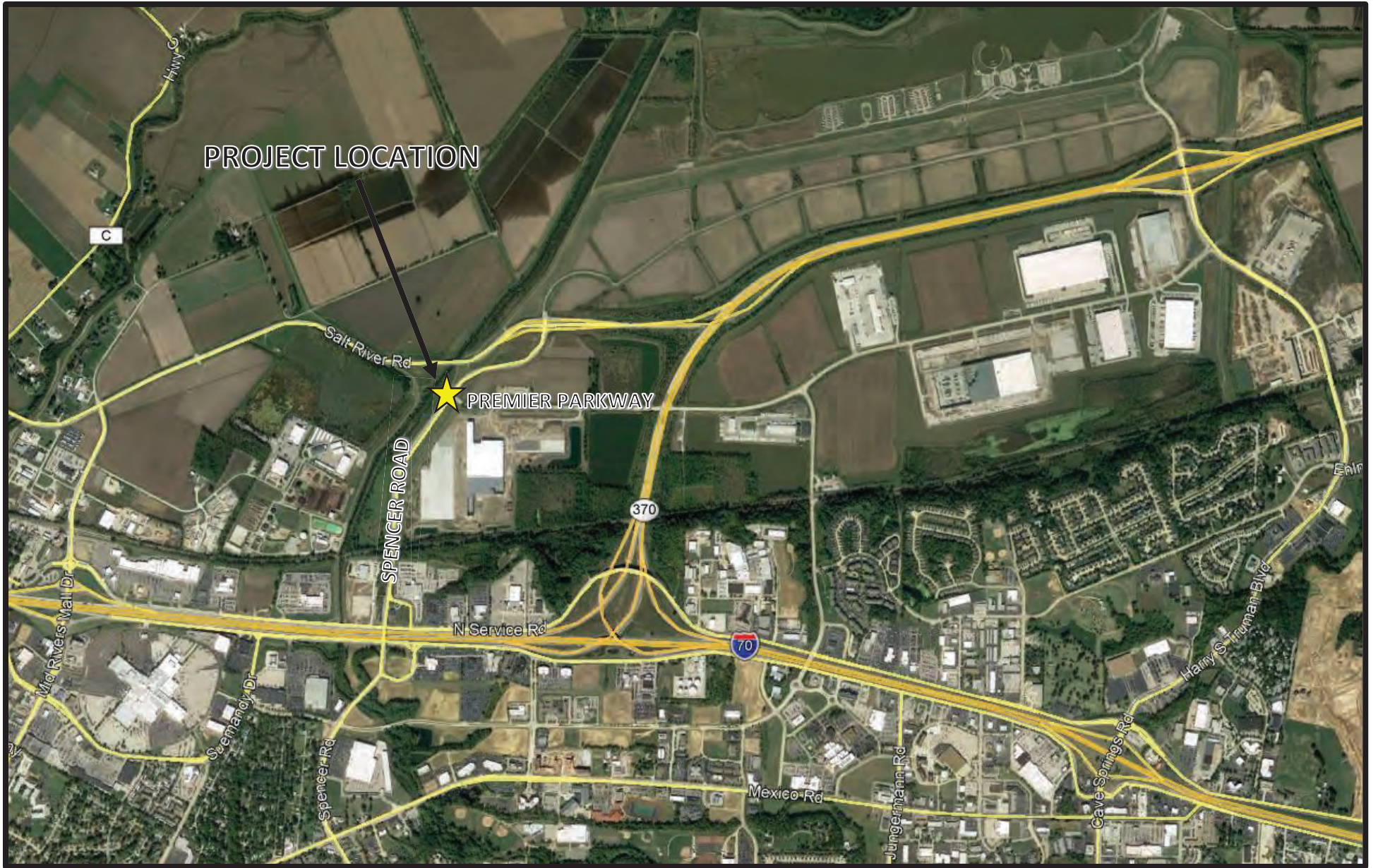

PROJECT LOCATION

PREMIER PARKWAY

SPENCER ROAD

**Spencer Road at Premier Parkway
Lane Additions
Project Location Map**



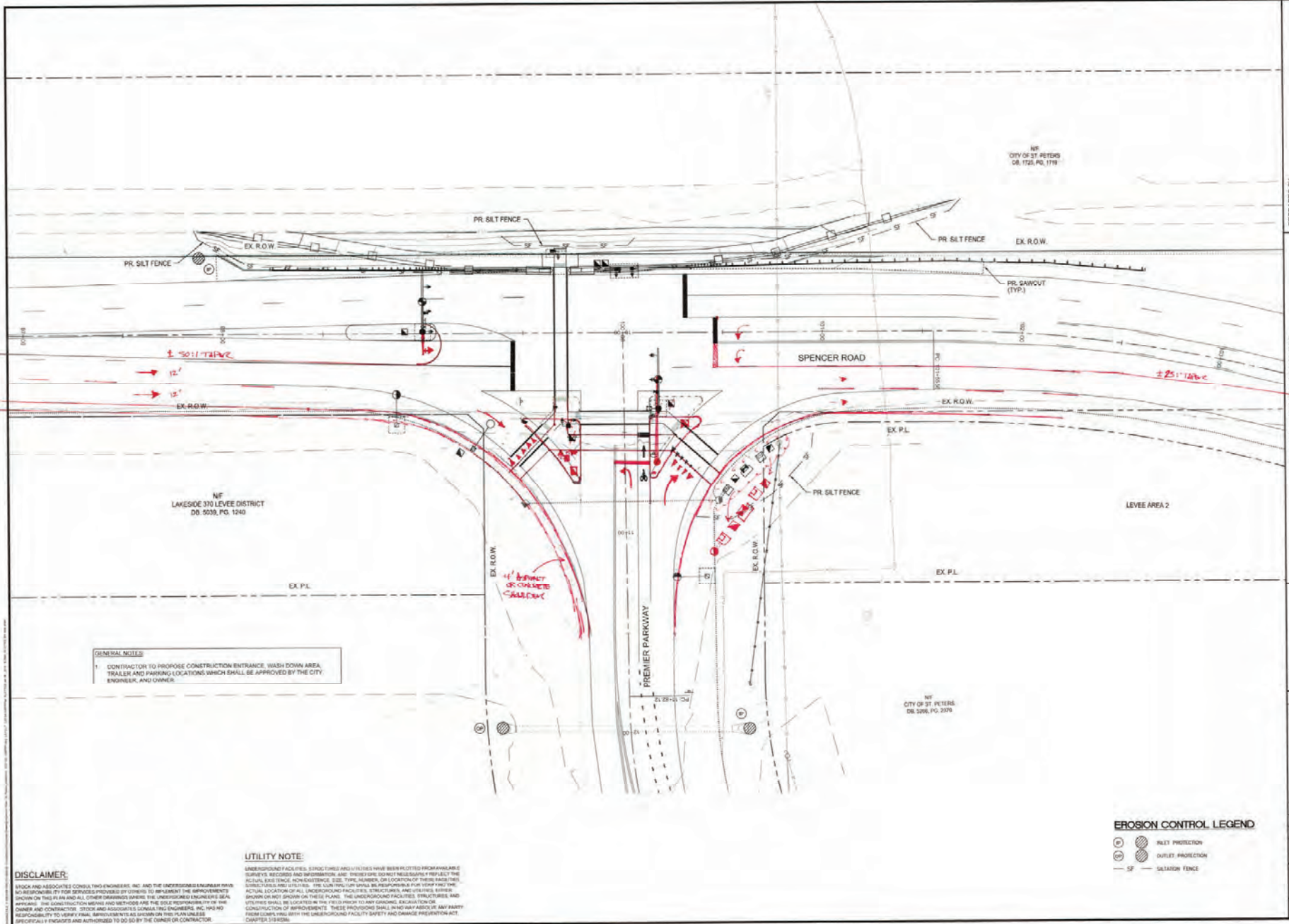

GENERAL NOTES:
 1. CONTRACTOR TO PROPOSE CONSTRUCTION ENTRANCE, WASH DOWN AREA, TRAILER AND PARKING LOCATIONS WHICH SHALL BE APPROVED BY THE CITY, ENGINEER, AND OWNER.

UTILITY NOTE:

UNDERGROUND FACILITIES, STRUCTURES AND UTILITIES HAVE BEEN PLOTTED FROM AVAILABLE TO PUBLIC RECORDS AND INFORMATION AND THEREFORE SHOULD NEARLY REFLECT THE ACTUAL EXISTENCE, NON-EXISTENCE, SIZE, TYPE, NUMBER, OR LOCATION OF THESE FACILITIES, STRUCTURES AND UTILITIES. THE CLIENT/OWNER ASSUMES RESPONSIBILITY FOR VERIFYING THE ACTUAL LOCATION OF ALL UNDERGROUND FACILITIES, STRUCTURES, AND UTILITIES EITHER BEFORE OR AFTER SHOWN ON THESE PLANS. THE UNDERGROUND FACILITIES, STRUCTURES AND UTILITIES SHALL BE LOCATED IN THE FIELD PRIOR TO ANY GRADING, EXCAVATION OR CONSTRUCTION OF IMPROVEMENTS. THESE PROVISIONS SHALL IN NO WAY FREE ANY PARTY FROM COMPLYING WITH THE UNDERGROUND FACILITY SAFETY AND DAMAGE PREVENTION ACT, CHAPTER 133.030.

DISCLAIMER:
 STOCK AND ASSOCIATES CONSULTING ENGINEERS, INC. AND THE UNDERSIGNED ENGINEER HAVE NO RESPONSIBILITY FOR SERVICES PROVIDED BY OTHERS TO IMPLEMENT THE IMPROVEMENTS SHOWN ON THIS PLAN AND ALL OTHER IMPROVEMENTS SHOWN ON THIS PLAN. THE UNDERSIGNED ENGINEER'S DESIGN, THE CONSTRUCTION MEANS AND METHODS ARE THE SOLE RESPONSIBILITY OF THE OWNER AND CONTRACTOR. STOCK AND ASSOCIATES CONSULTING ENGINEERS, INC. HAS NO RESPONSIBILITY TO VERIFY FINAL IMPROVEMENTS AS SHOWN ON THIS PLAN UNLESS SPECIFICALLY REQUESTED AND AUTHORIZED TO DO SO BY THE OWNER OR CONTRACTOR.

EROSION CONTROL LEGEND

- INLET PROTECTION
- OUTLET PROTECTION
- SF — SILT FENCE

PREPARED BY:
STOCK & ASSOCIATES
 Consulting Engineers, Inc.
 3750 Chestnut Business Parkway
 St. Peters, MO 65558
 P: 656.388.1100
 F: 656.388.1100
 E: info@stockandassociates.com
 WWW: www.stockandassociates.com

ROADWAY IMPROVEMENT PLANS FOR
SPENCER ROAD
 TRANSPORTATION IMPROVEMENTS
 ST. PETERS, MISSOURI



REVISIONS:

NO.	DATE	DESCRIPTION
1	8/20/2018	REVISED PER CITY COMMENTS
2	9/26/2018	REVISED PER CITY COMMENTS

DATE: 8/20/2018	DESIGNED BY: JAC
SCALE: 1"=40'	CHECKED BY: JAC
DRAWN BY: JAC	DATE: 8/20/2018
PROJECT: SWPP PLAN	
SHEET NO.: C2.4	

P: 656.388.1100 F: 656.388.1100 E: info@stockandassociates.com WWW: www.stockandassociates.com