

This road project paid in part through the
St. Charles County ½ Cent Transportation Sales Tax.

HEPPERMAN ROAD

Project Location:

Hepperman Road from Interstate Drive south to Golf Club Drive

Project Description:

This project is the first phase of the reconstruction of Hepperman Road to improve the safety of this existing 2-lane roadway which consisted of narrow lanes and no shoulders. Additionally, the roadway is lined with driveways with poor sight distance because of curves, trees and other vegetation close to the road. Therefore, this project involved improving Hepperman Road from Interstate Drive to Golf Club Drive by reconstructing the pavement to provide for 12-foot lanes with 4-foot shoulders and curb and gutter on one side of the road to allow for future sidewalk to be installed. The portion from Interstate Drive to Chapel Grove Court with many existing driveways was widened to a 3-lane section to provide for a center left-turn lane. The project also provided for turn lanes at key intersections including a right-turn lane at Golf Club Drive and a left-turn lane at Burr Ridge Drive.

Project Status: Construction completed

Original Project Funding:

TOTAL	County	Sponsor	Federal	Other
\$4,600,000	\$4,600,000	\$0	\$0	\$0

Final Project Total: \$4,624,077

Final County Contribution: \$4,624,077

Completion Year: 2019

Contact: County Highway

Phone: 636-949-7305

Email: highway@sccmo.org

Website: www.sccmo.org/233/Highway

Update: 6/8/2022

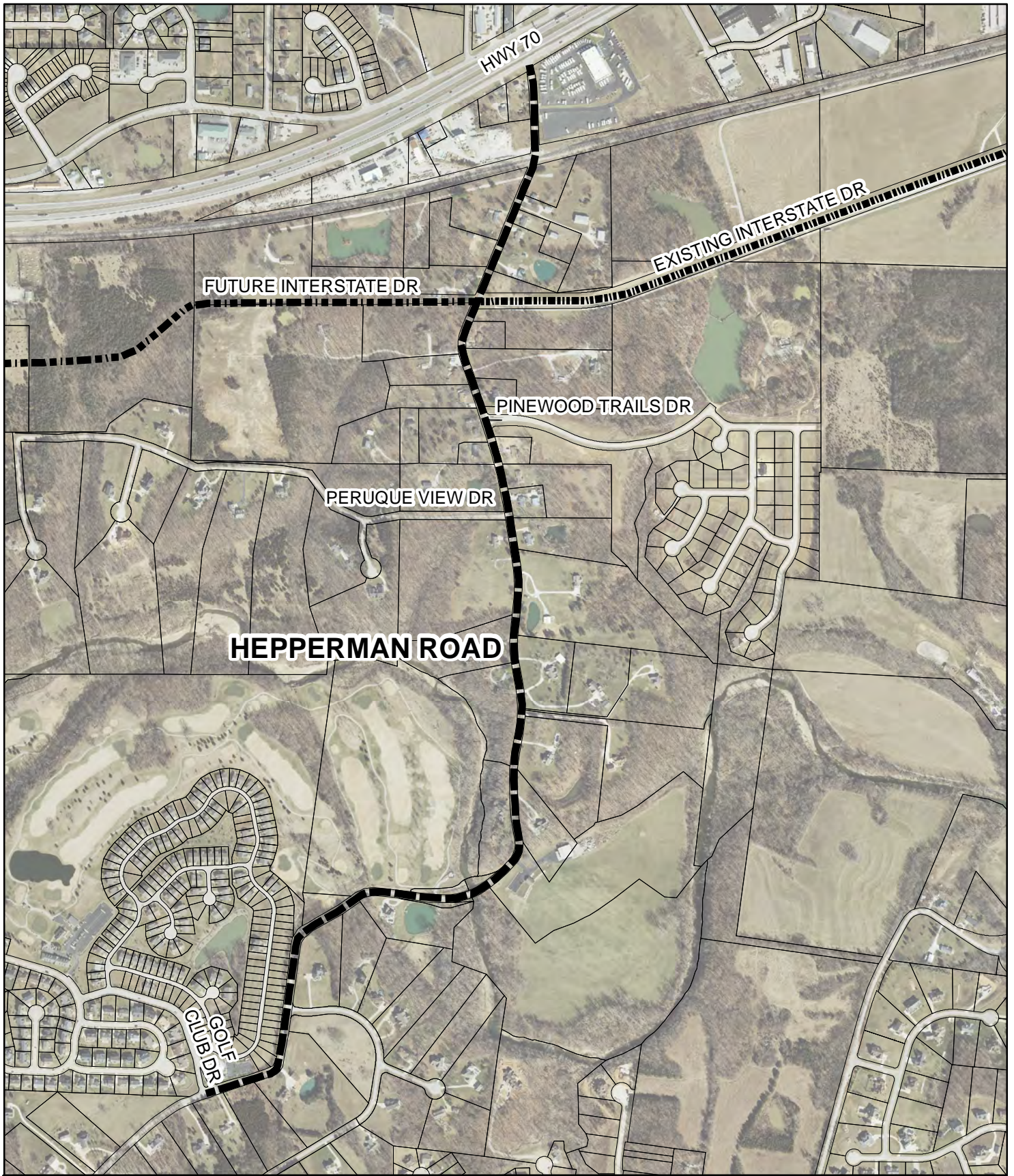

HEPPERMAN ROAD
FROM I-70 SOUTH OUTER ROAD
TO GOLF CLUB DRIVE
PROJECT LENGTH: 1.53 MILES

