

This road project paid in part through the  
St. Charles County ½ Cent Transportation Sales Tax.

## NAHM ROAD BRIDGE REPLACEMENT

### Project Location:

Bridge over a tributary of Sehrt Creek on Nahm Road between Highway T and Crow Creek Lane

### Project Description:

This project involved the replacement of a structurally deficient bridge on Nahm Road between Highway T and Crow Creek Lane. The new structure constructed was a 30-foot-wide single box culvert with an overall length of 35 feet which provides for two 11-foot lanes and 2-foot shoulders. The project included minimal roadway work which consisted of removal and replacement of pavement on each approach to the structure.

**Project Status:** Construction Completed

### Original Project Funding:

TOTAL	County	Sponsor	Federal	Other
\$415,000	\$415,000	\$0	\$0	\$0

**Final Project Total:** \$286,656

**Final County Contribution:** \$286,656

**Completion Year:** 2018

**Contact:** County Highway

**Phone:** 636-949-7305

**Email:** highway@sccmo.org

**Website:** www.sccmo.org/233/Highway

Update: 6/9/2022

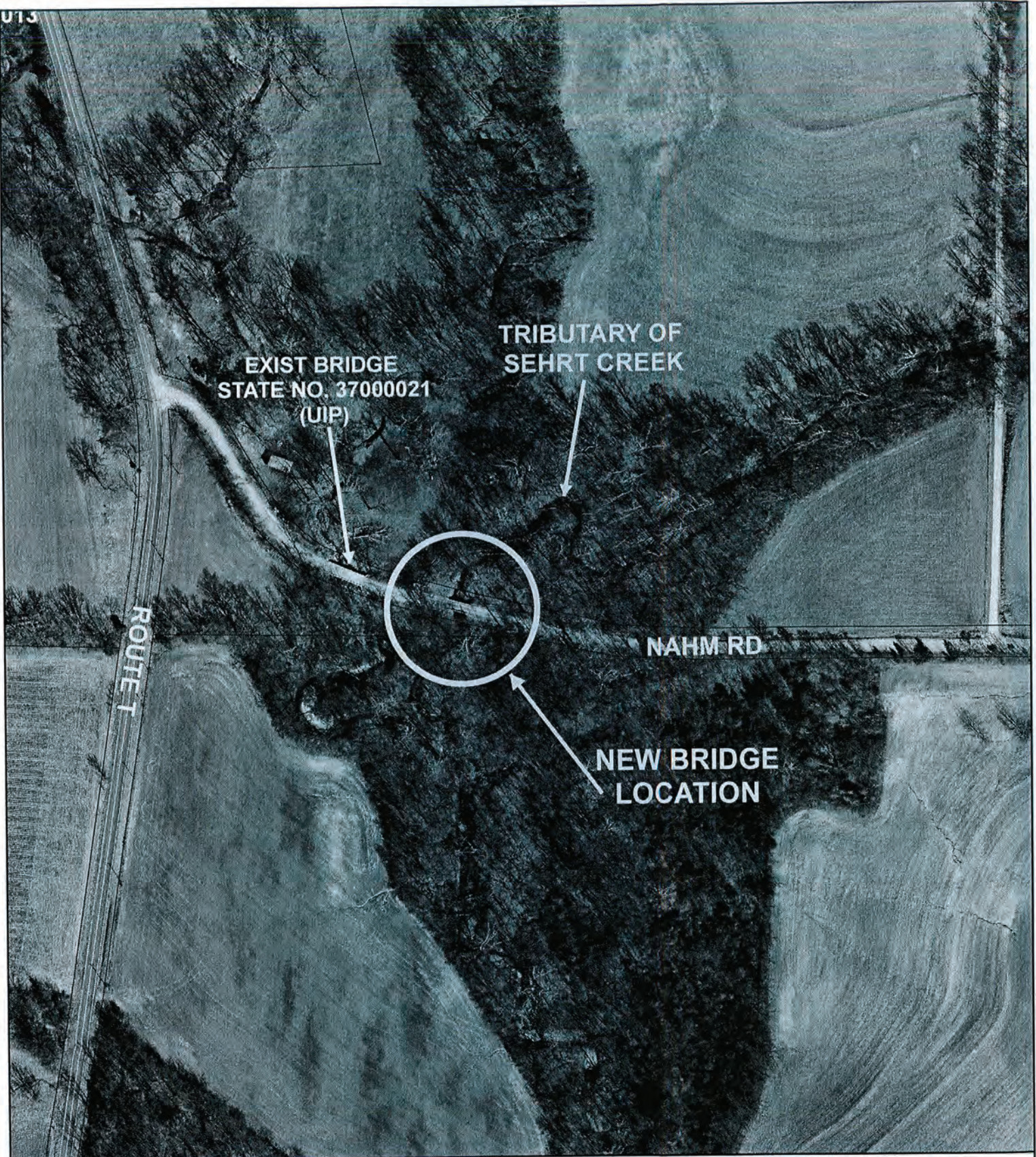

**ST. CHARLES  
COUNTY**

**NAHM ROAD  
BRIDGE REPLACEMENT**

STATE BRIDGE NO. 3700005  
LOCATED 0.2 MILES EAST OF ROUTE T



NOT TO SCALE

