

This road project paid in part through the  
St. Charles County ½ Cent Transportation Sales Tax.

## GUTHRIE ROAD PHASE 1

### Project Location:

Guthrie Road from Mexico Road to Flint Brook Drive

### Project Description:

This project was Phase 1 of improvements to Guthrie Road to help improve traffic flow. The main component of the Phase 1 project was the installation of a new signal at the intersection of Guthrie Road and Mexico Road. Improvements included removing and replacing all the curb ramps at this intersection to provide for accessible signalized pedestrian accommodations. In addition, existing sidewalk along the east side of Guthrie Road was removed and replaced, where necessary, to provide for a continuous ADA compliant path between Mexico Road and Flint Brook Drive.

**Project Status:** Construction Completed

### Original Project Funding:

TOTAL	County	Sponsor	Federal	Other
\$462,554	\$370,044	\$92,511	\$0	\$0

**Final County Contribution:** \$393,063

**Completion Year:** 2021

**Sponsor:** City of O'Fallon

**Contact:** Engineering Department

**Phone:** 636-379-5596

**Email:** [engineering@ofallon.mo.us](mailto:engineering@ofallon.mo.us)

**Website:** [www.ofallon.mo.us/engineering](http://www.ofallon.mo.us/engineering)

Update: 6/9/2022



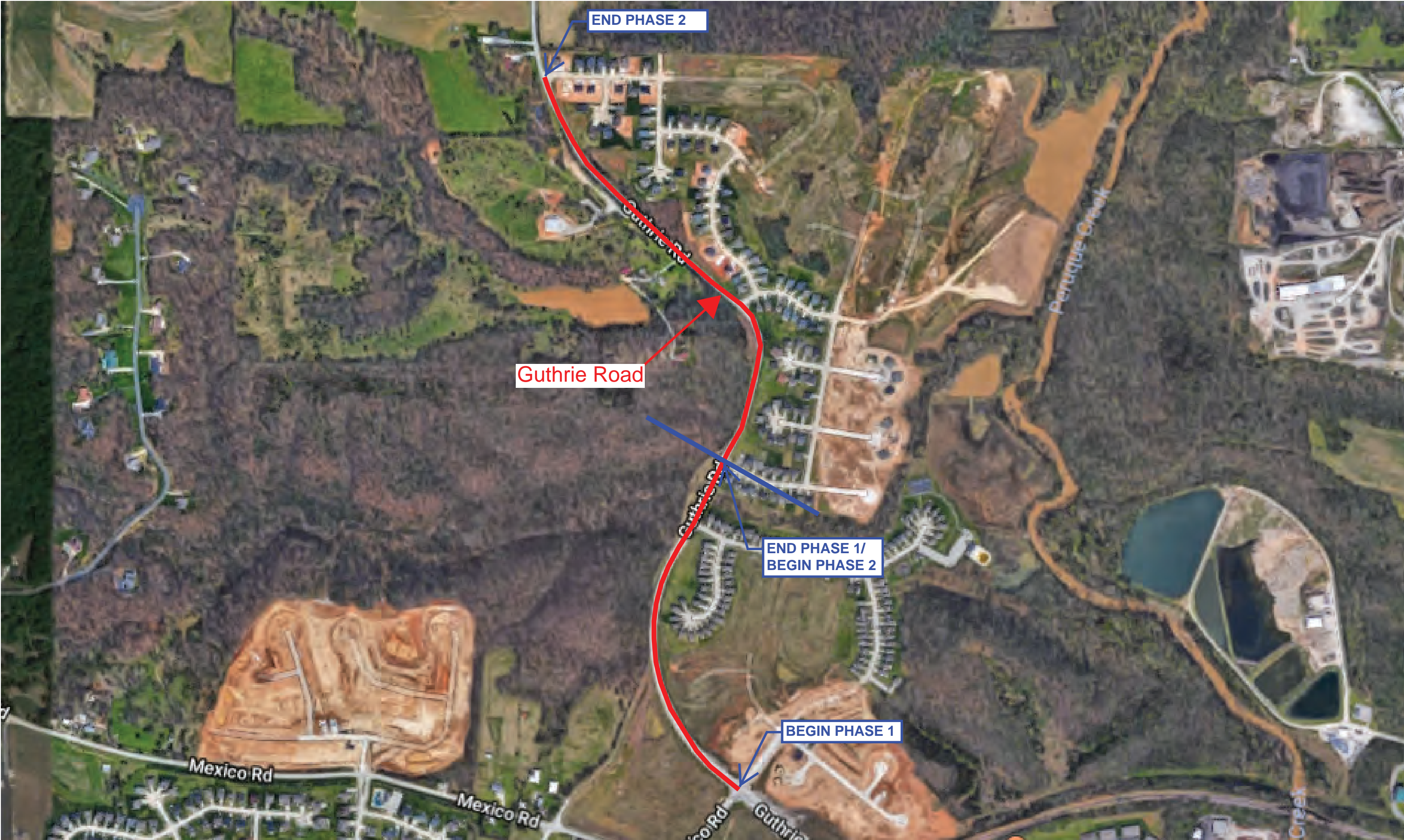



Guthrie Road Improvements - Location Map





# Guthrie Road Improvements - Conceptual Plan

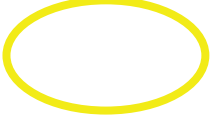

-  Guthrie Road - Project Limits
-  Guthrie Road - Potential New Roadway
-  New Sidewalk
-  Existing Sidewalk
-  Areas to be widened for a 3-lane road section
-  New signaled intersection