

This road project paid in part through the  
St. Charles County ½ Cent Transportation Sales Tax.

## DUELLO ROAD PHASE 2B

### Project Location:

Duello Road south of Columbia Downs Drive to easternmost 90-degree curve on  
Duello Road

### Project Description:

The proposed project will provide for the completion of a new alignment of Duello Road to bypass the 90-degree curves on the existing portion of Duello Road near Duello Elementary School. The project will provide for a straighter and wider pavement section to increase safety. Existing Duello Road is a narrow 2-lane roadway with no shoulders. The proposed project will widen Duello Road to provide for two 12-foot lanes with 6-foot shoulders. The pavement will be widened at the existing connections to Old Duello Road to provide for separate left turn lanes. To accommodate pedestrians, the project also includes a 5-foot-wide sidewalk along the east side of road.

**Project Status:** Construction Completed

### Original Project Funding:

TOTAL	County	Sponsor	Federal	Other
\$2,769,613	\$2,769,613	\$0	\$0	\$0

**Final Project Total:** \$1,572,139

**Final County Contribution:** \$1,572,139

**Completion Year:** 2022

**Contact:** County Highway

**Phone:** 636-949-7305

**Email:** [highway@sccmo.org](mailto:highway@sccmo.org)

**Website:** [www.sccmo.org/319/Current-Road-Projects](http://www.sccmo.org/319/Current-Road-Projects)

Update: 9/19/2022



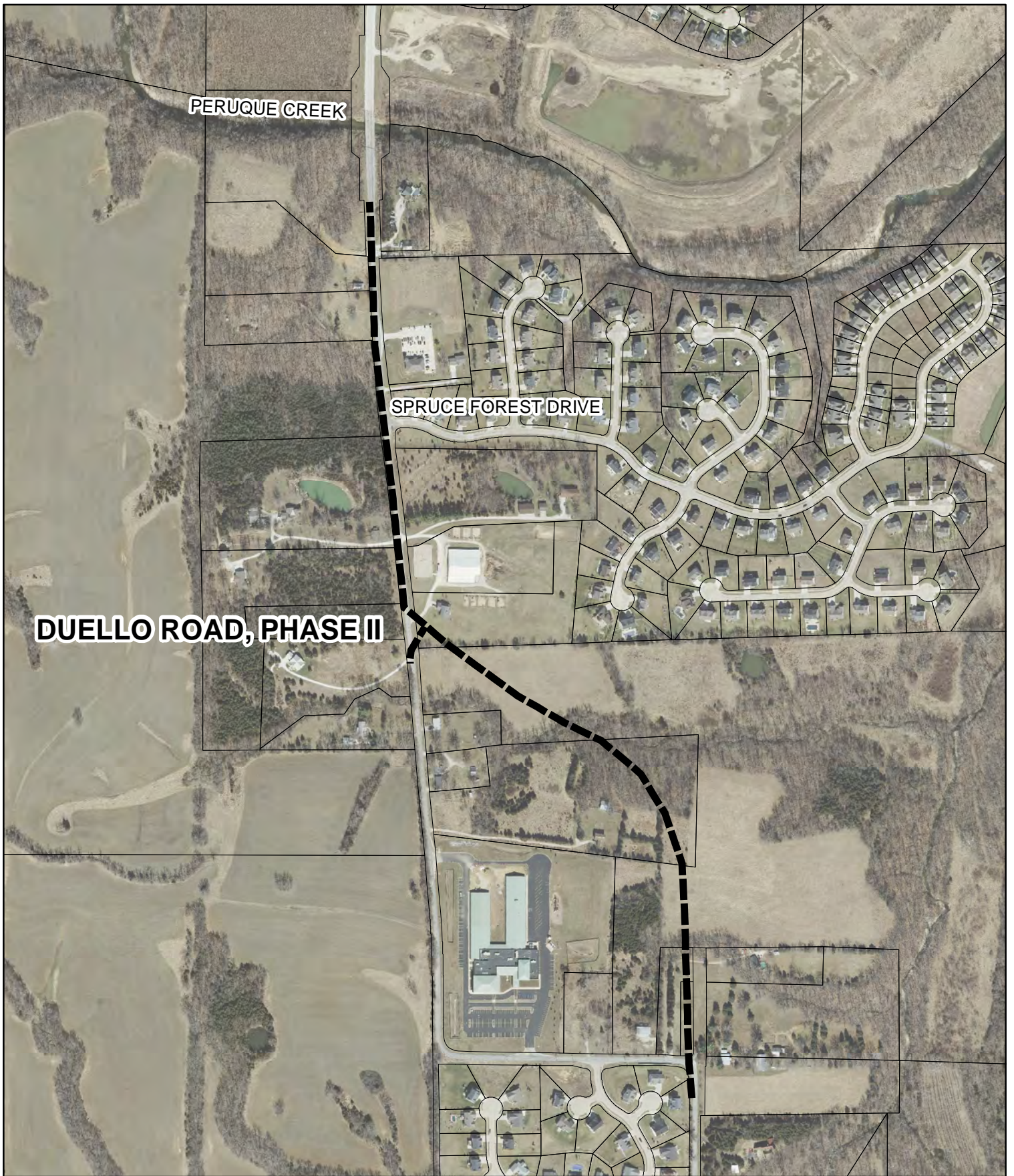

PERUQUE CREEK

SPRUCE FOREST DRIVE

**DUELLO ROAD, PHASE II**



**DUELLO ROAD, PHASE II**  
FROM PERUQUE CREEK  
TO EAST 90 DEGREE TURN  
PROJECT LENGTH: 0.89 MILES

