

This road project paid in part through the
St. Charles County ½ Cent Transportation Sales Tax.

EXECUTIVE CENTRE PARKWAY

Project Location:

New intersection and roadway connection between Executive Centre Parkway and Jungermann Circle

Project Description:

This economic development project provided for the redevelopment of the Marriott Hotel and the expansion of BJC Hospital Campus located south of I-70 just east of Executive Centre Parkway. To support this development the St. Charles County Road Board assisted the City of St. Peters by helping fund a new loop road to provide better site access and traffic circulation in the area. The new 2-lane concrete roadway included the construction of two new roundabouts including a new roundabout intersection to connect Jungermann Circle with Executive Centre Parkway. The project also included access improvements to Route 370, Veterans Memorial Parkway, and St. Peters South.

Original Project Funding:

TOTAL	County	Sponsor	Federal	Other
\$1,690,000	\$1,440,000	\$250,000	\$0	\$0

Final Project Total: \$1,961,648

Final County Contribution: \$1,440,000

Completion Year: 2015

Anticipated Site Investment: \$16M

Sponsor: City of Saint Peters

Contact: Streets Department

Phone: 636-477-6600 ext. 1340

Update: 9/19/2022

Project Location

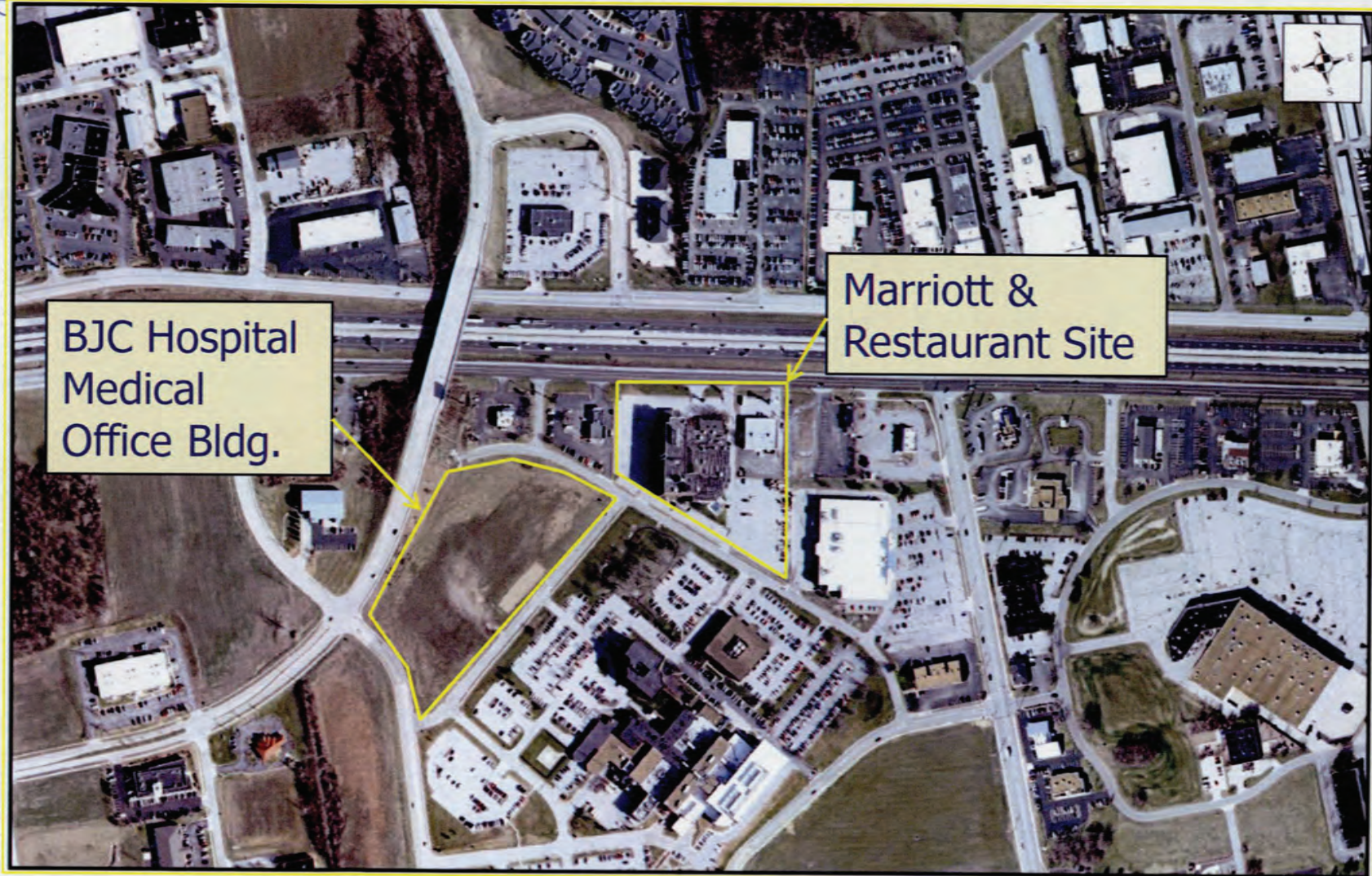

Executive Centre Loop Road Concept Plan

