

This road project paid in part through the
St. Charles County ½ Cent Transportation Sales Tax.

HOPEWELL ROAD BRIDGE REPLACEMENT

Project Location:

Hopewell Road over a tributary of Dardenne Creek 0.5 miles south of Route N and 0.3 miles north of Diehr Road

Project Description:

This project provided for the replacement of a temporary structure on Hopewell Road that was installed in early 2014 as an emergency replacement of the existing structure. At MoDOT's request, the County was required to close the existing structure to traffic and immediately remove, due to serious structural deficiencies. A low flow temporary box culvert and pipe were installed until funding was available to properly replace the structure. The project received Federal Funding for construction of a permanent structure in 2015. Therefore this project replaced the temporary structure with a new permanent structure that is wider and more hydraulically efficient. The new 40-foot-wide structure provides for two 12-foot lanes and 8-foot shoulders. Minimal roadway work was completed to tie the new structure into the existing roadway.

Project Status: Construction Completed

Original Federal Award: \$320,000

Original County Participation: \$160,000

Final Project TOTAL (Design, R/W & Construction): \$308,325

Final Federal Contribution: \$245,647

FINAL COUNTY Contribution: \$62,678

Completion Year: 2016

Contact: County Highway

Phone: 636-949-7305

Email: highway@sccmo.org

Website: [County Highway Department](#)

[St. Charles County Public Web Map Link](#)

Update: 10/25/2023

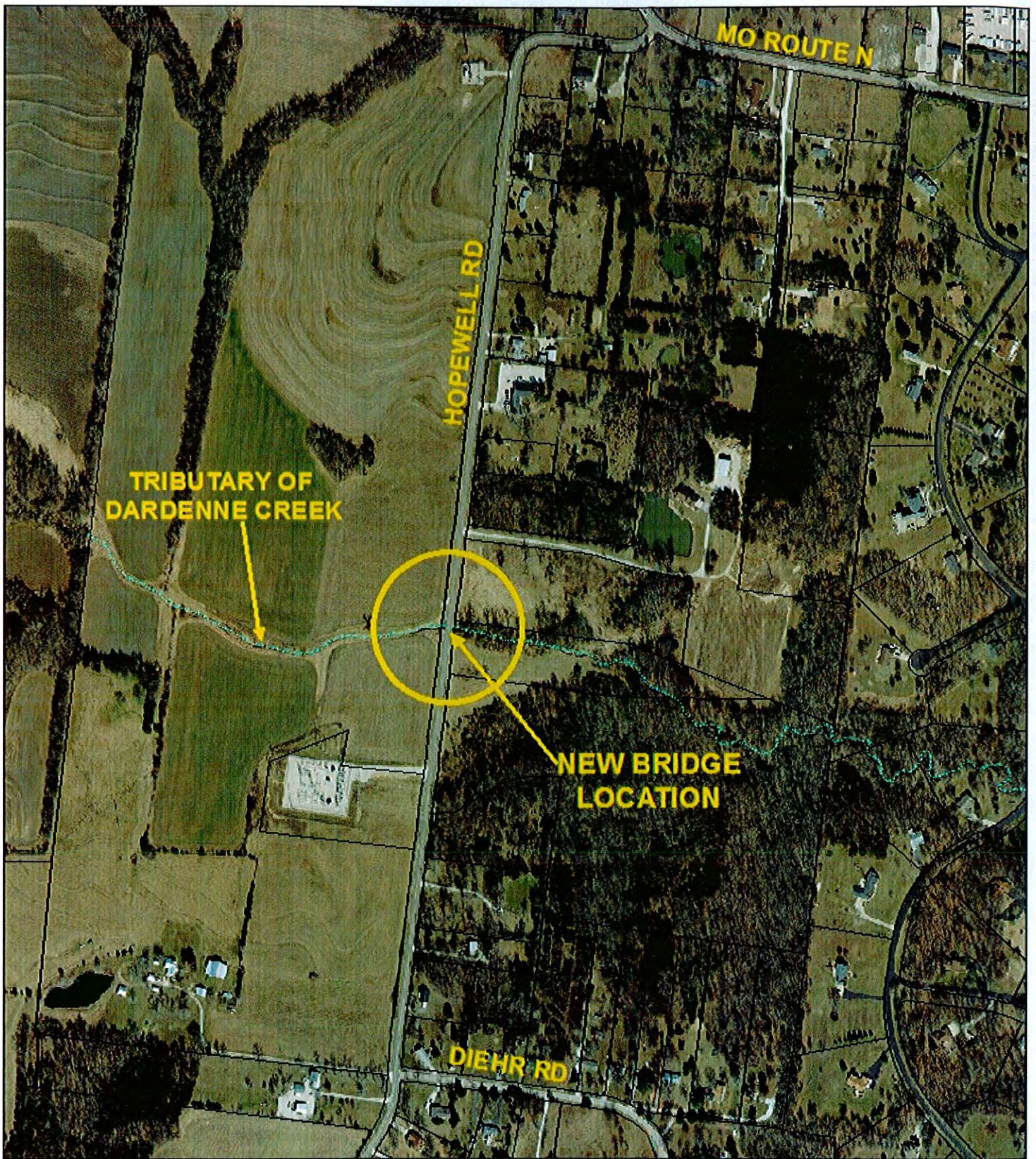

**ST. CHARLES
COUNTY**

HOPEWELL ROAD BRIDGE REPLACEMENT

**EXISTING BRIDGE LOCATED 0.5 MILES
SOUTH OF MO ROUTE N AND 0.3 MILES
NORTH OF DIEHR ROAD**



NOT TO SCALE