

This road project paid in part through the
St. Charles County ½ Cent Transportation Sales Tax.

MID RIVERS MALL DRIVE AND OHMES ROAD INTERSECTION IMPROVEMENTS

Project Location:

Intersection of Mid Rivers Mall Drive and Ohmes Road

Project Description:

This project provided for intersection improvements at Mid Rivers Mall Drive and Ohmes Road. Mid Rivers Mall Drive is a primary north/south connection, between I-70 and Page Avenue, that carries a heavy amount of traffic, between 30,000 to 40,000 vehicles per day. Therefore to reduce congestion and improve safety at this intersection, the project provided for geometric improvements and widening to provide for dual left-turn lanes from northbound Mid Rivers Mall Drive to westbound Ohmes Road. The existing 8-foot-wide multi-use path along the west side of the road was left in place. Since the construction of this project, a new multi-use path, with more separation between the path and the roadway, has been constructed along the west side of the Mid Rivers Mall Drive. This path is part of Great Rivers Greenway’s Dardenne Greenway multi-use trail system.

Project Status: Construction completed

Original Project Funding (Design, R/W & Construction):

TOTAL	County	Sponsor	Federal	Other
\$1,108,300	\$886,600	\$221,700	\$0	\$0

FINAL COUNTY Contribution: \$784,880

Completion Year: 2017

Sponsor: City of Saint Peters

Contact: Streets Department

Phone: 636-477-6600 ext. 1340

Website: [St. Peters Transportation Improvement Projects](#)

[St. Charles County Public Web Map Link](#)

Update: 11/17/2023

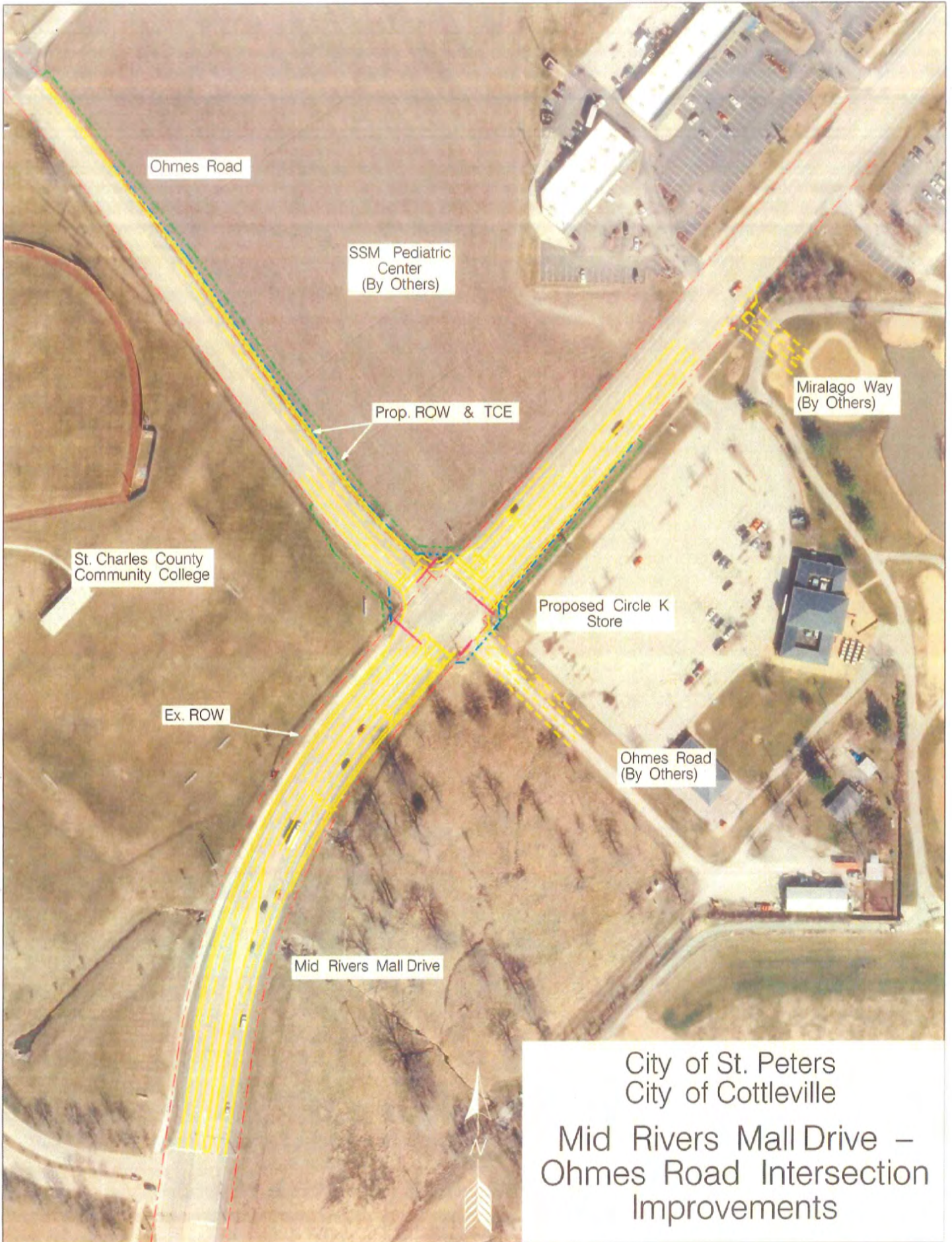

Ohmes Road

SSM Pediatric Center
(By Others)

Prop. ROW & TCE

Miralago Way
(By Others)

St. Charles County
Community College

Proposed Circle K
Store

Ex. ROW

Ohmes Road
(By Others)

Mid Rivers Mall Drive

City of St. Peters
City of Cottleville
Mid Rivers Mall Drive –
Ohmes Road Intersection
Improvements