

This road project paid in part through the
St. Charles County ½ Cent Transportation Sales Tax.

INDEPENDENCE ROAD PHASE 3

Project Location:

Independence Road from Wolfrum Road to 350-feet west of Nancy Lane

Project Description:

This project was the third phase of improvements to Independence Road. The existing roadway was narrow with no shoulders and open drainage ditches. This project widened Independence Road to provide for two 12-foot lanes, 6-foot shoulders, curb and gutter, and enclosed drainage. The project also included the addition of a left-turn lane from the entrance to City Hall to John-Linn Place. The shoulders were striped as bike lanes, to provide for an on-street bicycle facility. Additionally, a 10-foot-wide multi-use trail was constructed along the north side of the road to accommodate pedestrians and serve as a low-stress, off-street bicycle facility.

Project Status: Construction Completed

Original Project Funding (Design, R/W & Construction):

TOTAL	County	Sponsor	Federal	Other
\$2,860,000	\$1,536,200	\$323,800	\$1,000,000	\$0

FINAL COUNTY Contribution: \$1,536,200

Completion Year: 2017

Sponsor: City of Weldon Spring

Contact: City Administration

Phone: 636-441-2110

Website: [City of Weldon Spring](#)

[St. Charles County Public Web Map Link](#)

Update: 11/17/2023

LOCATION MAP

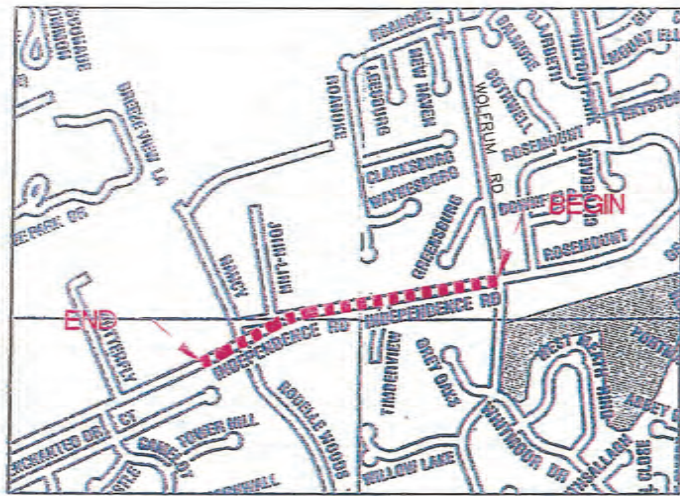
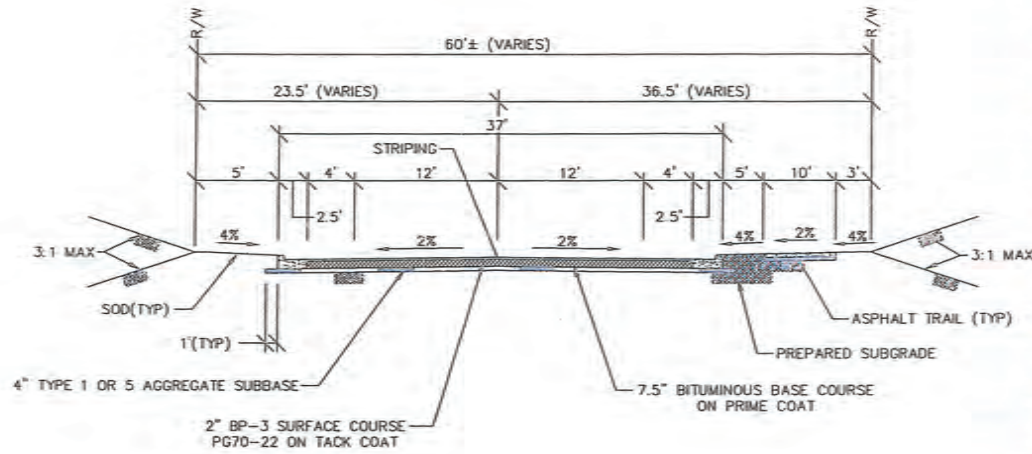
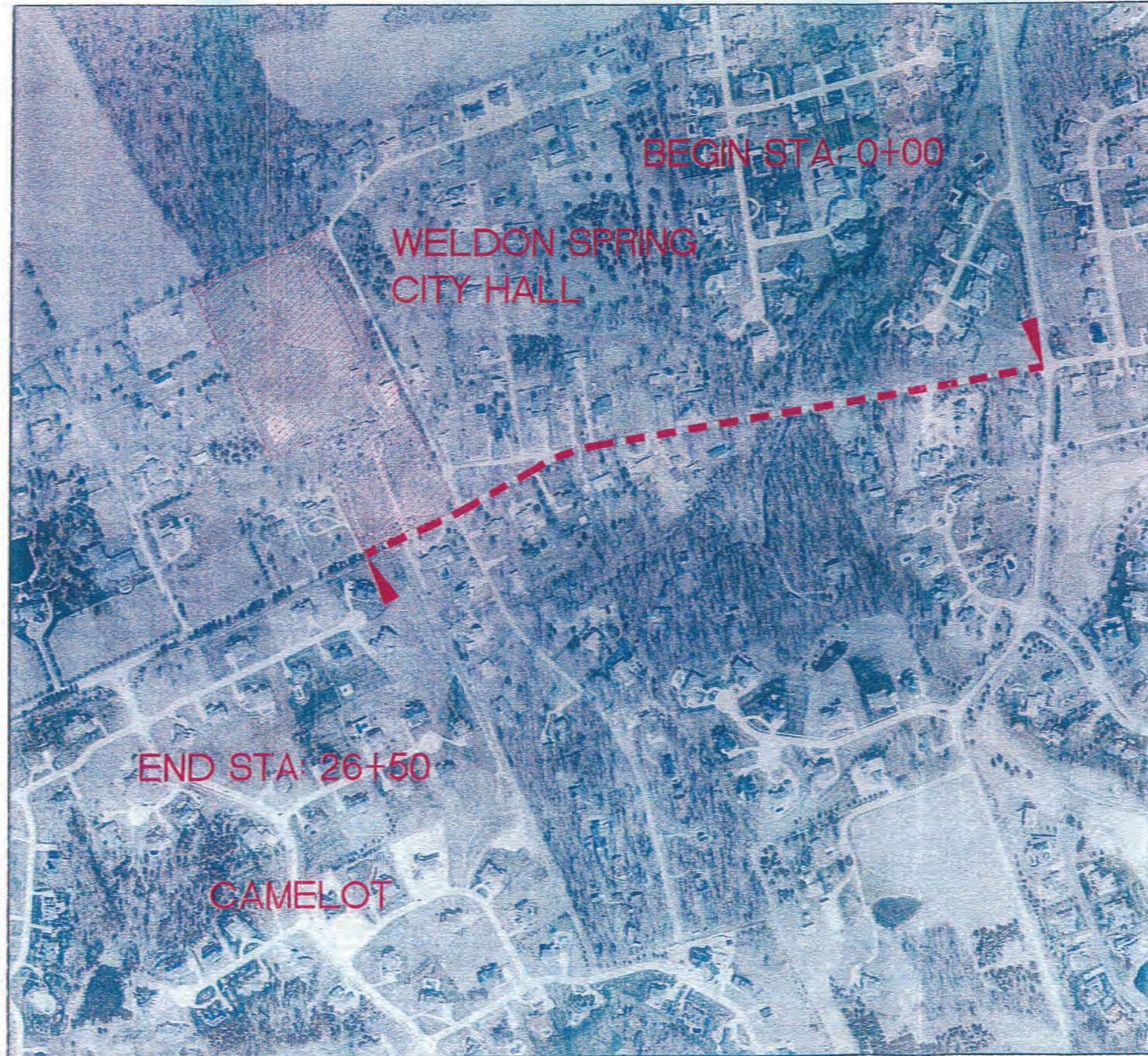
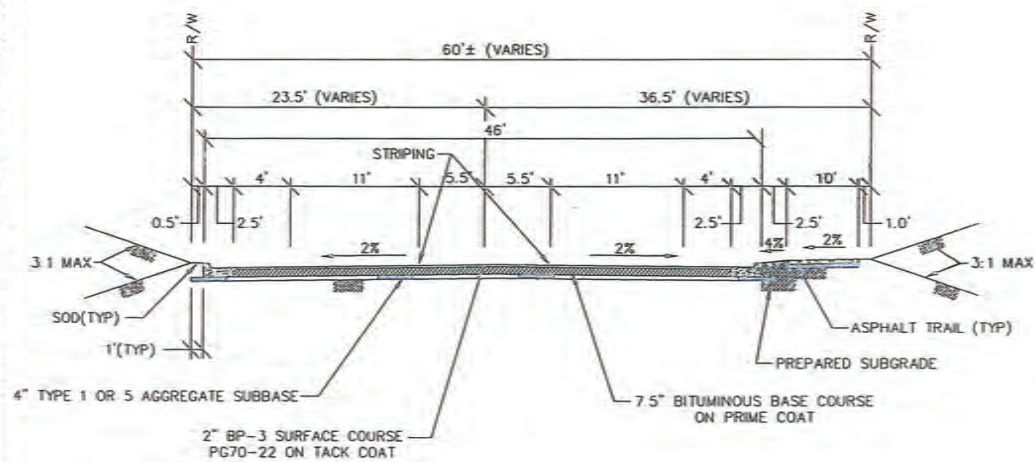

EXHIBIT PLAT INDEPENDENCE ROAD PHASE 3 RECONSTRUCTION

CITY OF WELDON SPRING
ST. CHARLES COUNTY, MISSOURI



INDEPENDENCE ROAD TWO LANE SECTION (NORMAL CROWN)



INDEPENDENCE ROAD LEFT TURN SECTION (NORMAL CROWN)

EXHIBIT PLAT
INDEPENDENCE ROAD PHASE 3
RECONSTRUCTION

ST. CHARLES ENGINEERING & SURVEYING, INC.
801 S. FIFTH STREET, SUITE 202
ST. CHARLES, MO 63301
TEL: (636) 947-0807 FAX: (636) 947-3440

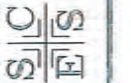

ORDER NO.

12-0699

DATE

05/11/2012