

This road project paid in part through the
St. Charles County ½ Cent Transportation Sales Tax.

GREENS BOTTOM ROAD PHASE 3

Project Location:

Greens Bottom Road from Amrein Road to Pitman Hill Road

Project Description:

This project fully reconstructed Green Bottom Road to improve the safety of this existing 2-lane roadway which consisted of narrow lanes and no shoulders. The roadway drainage was also very poor, many stretches of roadway with no roadside ditch, resulting in water ponding on the roadway during heavy rainfalls. Additionally, the road sharply ramped over an existing box culvert, creating a major safety hazard. To correct these issues, this project raised the elevation of the roadway approximately 3-feet to vertically align with the elevation of the existing box culvert. This allowed for the grading of new roadside ditches and the opportunity to widen the roadway to provide for 12-foot lanes and 4-foot shoulders.

Project Status: Construction completed

Original Anticipated Project Cost: \$3,432,968

FINAL PROJECT TOTAL (Funded 100% by County): \$3,556,261

Completion Year: 2017

Contact: County Highway

Phone: 636-949-7305

Email: highway@sccmo.org

Website: [County Highway Department](#)

[St. Charles County Public Web Map Link](#)

Update: 10/25/2023

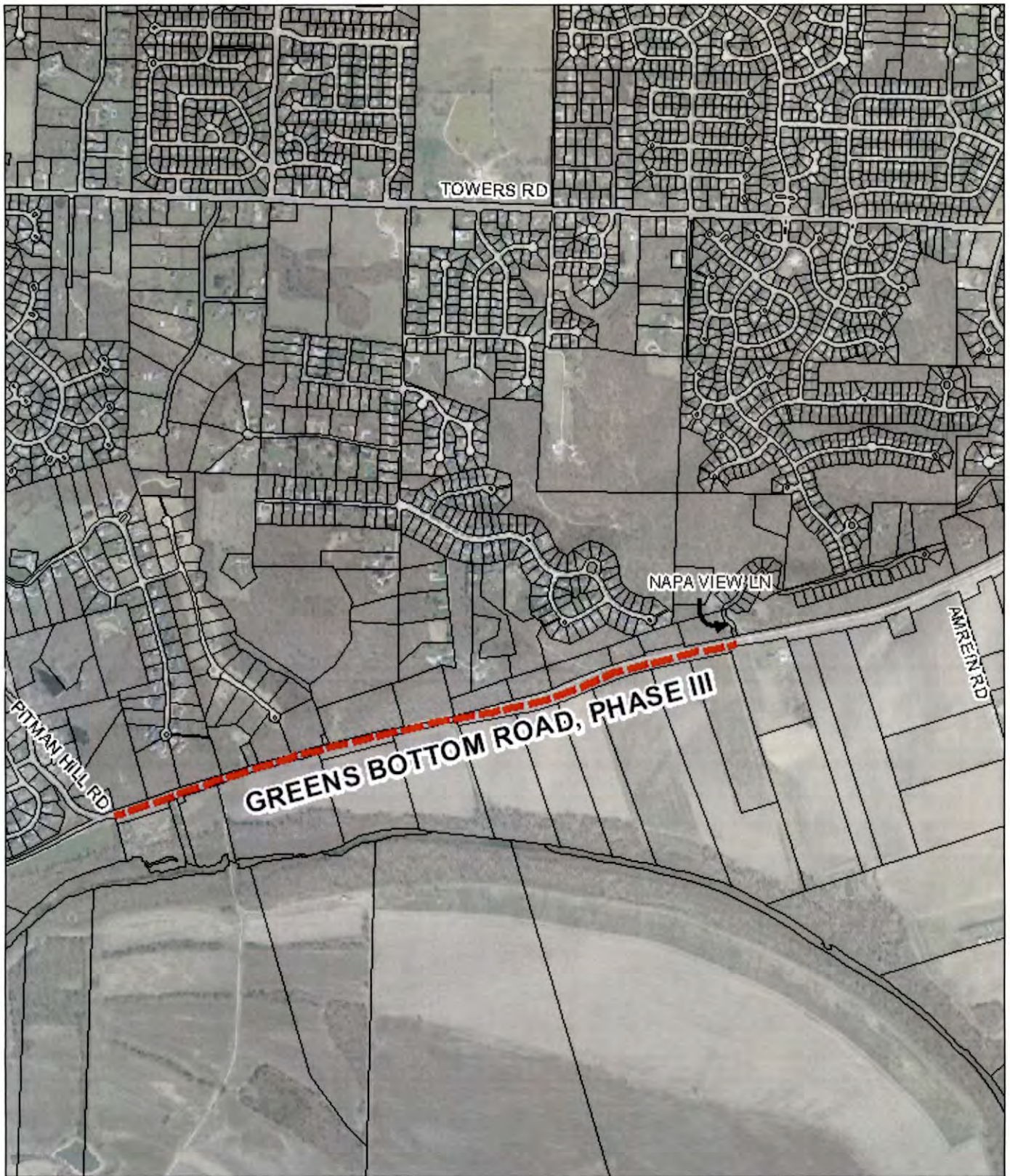

GREENS BOTTOM ROAD, PHASE III
FROM PITMAN HILL ROAD
TO NAPA VIEW LANE
PROJECT LENGTH: 1.14 MILES

