

This road project paid in part through the
St. Charles County ½ Cent Transportation Sales Tax.

PRALLE LANE

Project Location:

Pralle Lane from Kunze Drive to Pralle Court

Project Description:

This project provided for improvements to Pralle Lane. The existing road was a narrow 2-lane roadway with no shoulders. This project upgraded the roadway to two standard 12-foot lanes with curb and gutter and enclosed drainage. The horizontal and vertical alignment of the roadway was also adjusted and therefore required a portion of the road to be fully reconstructed. Where alignment corrections were not necessary, the existing roadway was widened and overlaid. To accommodate pedestrians, the project installed a new 5-foot sidewalk along the north/east side of Pralle Lane. *Note: County funding listed below includes the cost of design completed with County Highway funds.

Project Status: Construction completed

Final Project TOTAL (Design, R/W & Construction): \$1,116,258

Final Federal Contribution: \$488,000

FINAL *COUNTY Contribution: \$628,258

Completion Year: 2016

Contact: County Highway

Phone: 636-949-7305

Email: highway@sccmo.org

Website: [County Highway Department](#)

[St. Charles County Public Web Map Link](#)

Update: 10/25/2023

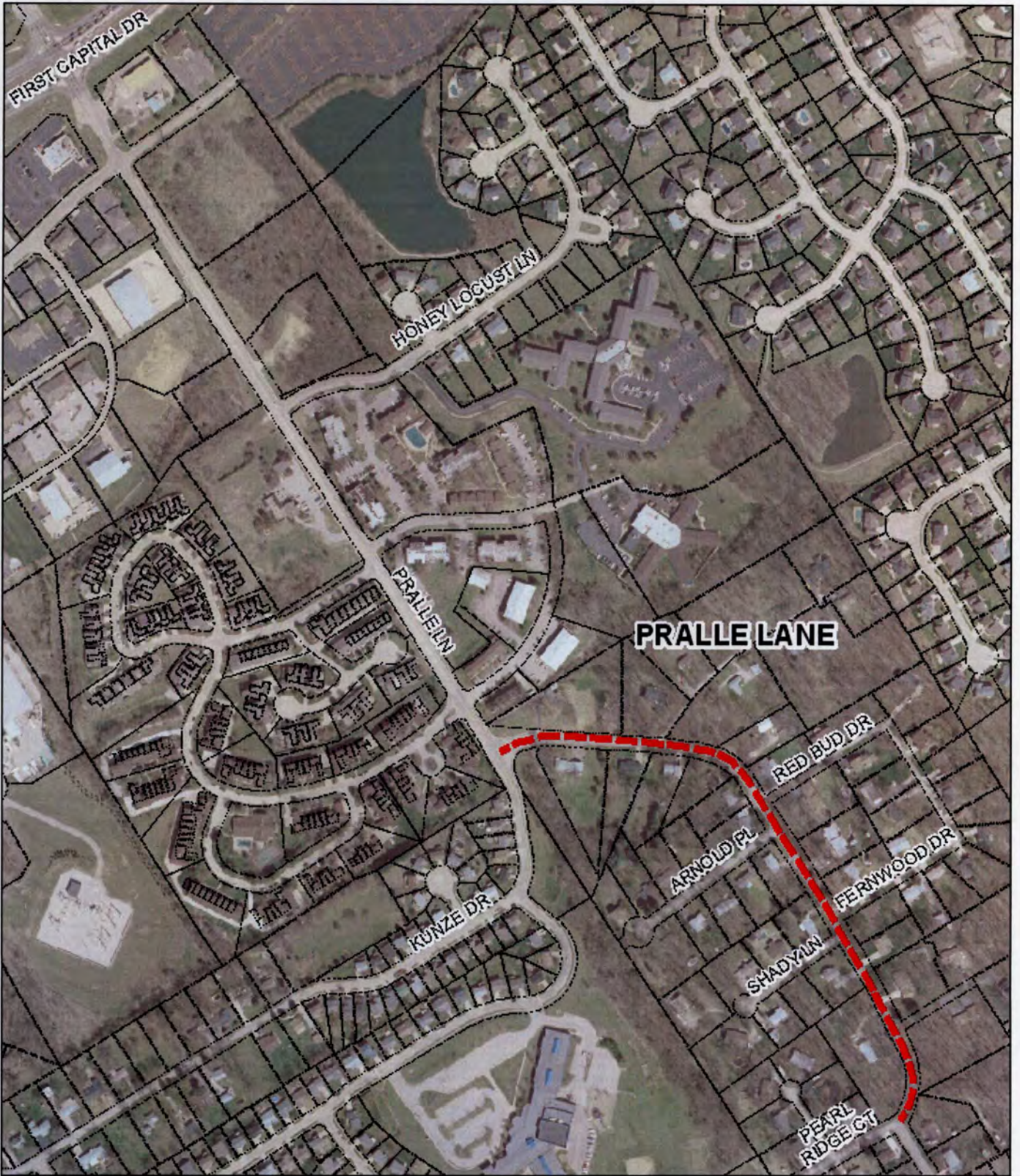

PRALLE LANE
FROM PEARL RIDGE COURT
TO KUNZE DRIVE
PROJECT LENGTH: 0.40 MILES

