

This road project paid in part through the
St. Charles County ½ Cent Transportation Sales Tax.

WEST PEARCE BOULEVARD AND MEYER ROAD TRAFFIC SIGNAL

Project Location:

West Pearce Boulevard from Meyer Road to Cheryl Ann Drive

Project Description:

The two intersections of West Pearce Boulevard with Meyer Road and Cheryl Ann Drive were originally configured as all-way stop controlled intersections. This resulted in long queues and delays for the corridor during peak hours. Therefore, this project converted the intersection of West Pearce Boulevard and Cheryl Ann Drive to a 2-way stop controlled intersection. The intersection of West Pearce Boulevard and Meyer Road was widened to convert to a signalized intersection. This intersection was also upgraded for improved pedestrian connectivity with new curb ramps, signalized pedestrian crosswalks, and ADA compliant push buttons.

Project Status: Construction Completed

Original Project Funding (Design, R/W & Construction):

TOTAL	County	Sponsor	Federal	Other
\$700,000	\$280,000	\$70,000	\$350,000	\$0

Final Project Total: \$748,701

FINAL COUNTY Contribution: \$274,736

Final Sponsor Contribution: \$123,965

Final Federal Contribution: \$350,000

Completion Year: 2022

Sponsor: City of Wentzville

Contact: Engineering Department

Phone: 636-639-2189

Website: [City of Wentzville Engineering Department](#)

[St. Charles County Public Web Map Link](#)

Update: 11/17/2023

CITY OF WENTZVILLE

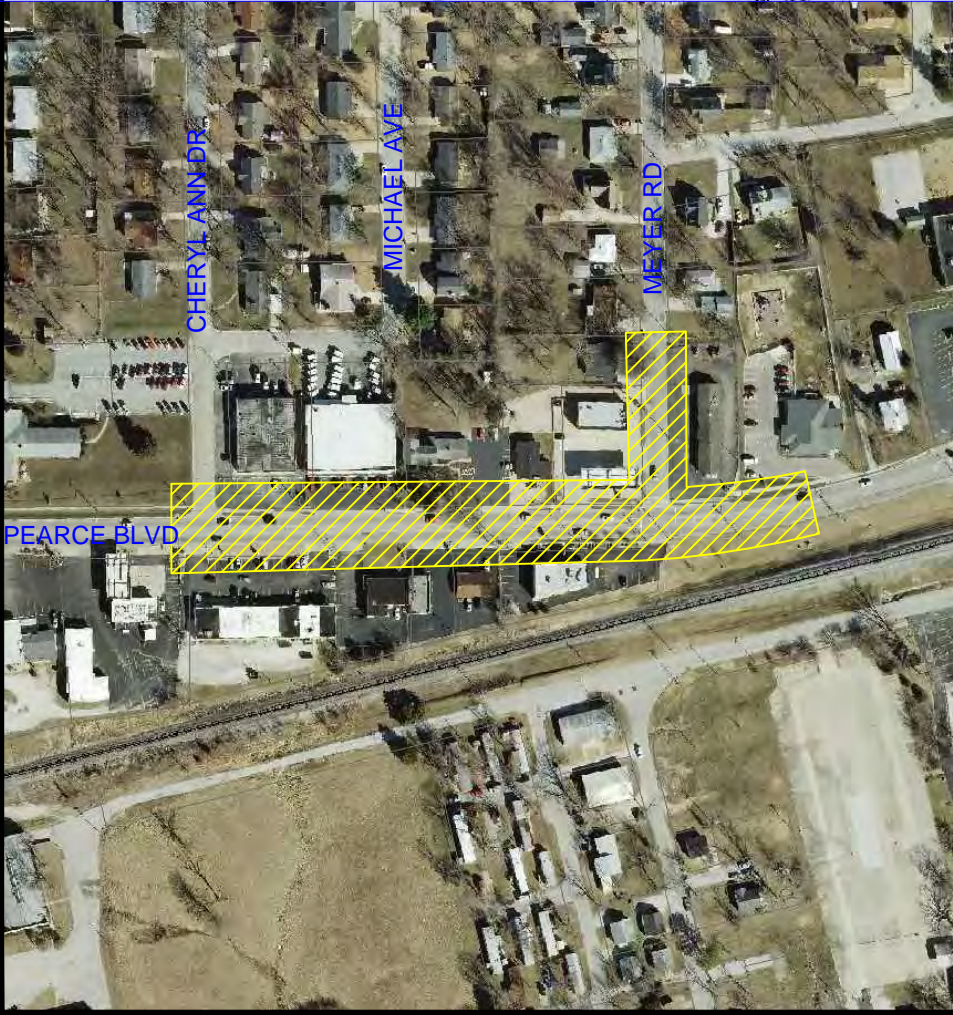
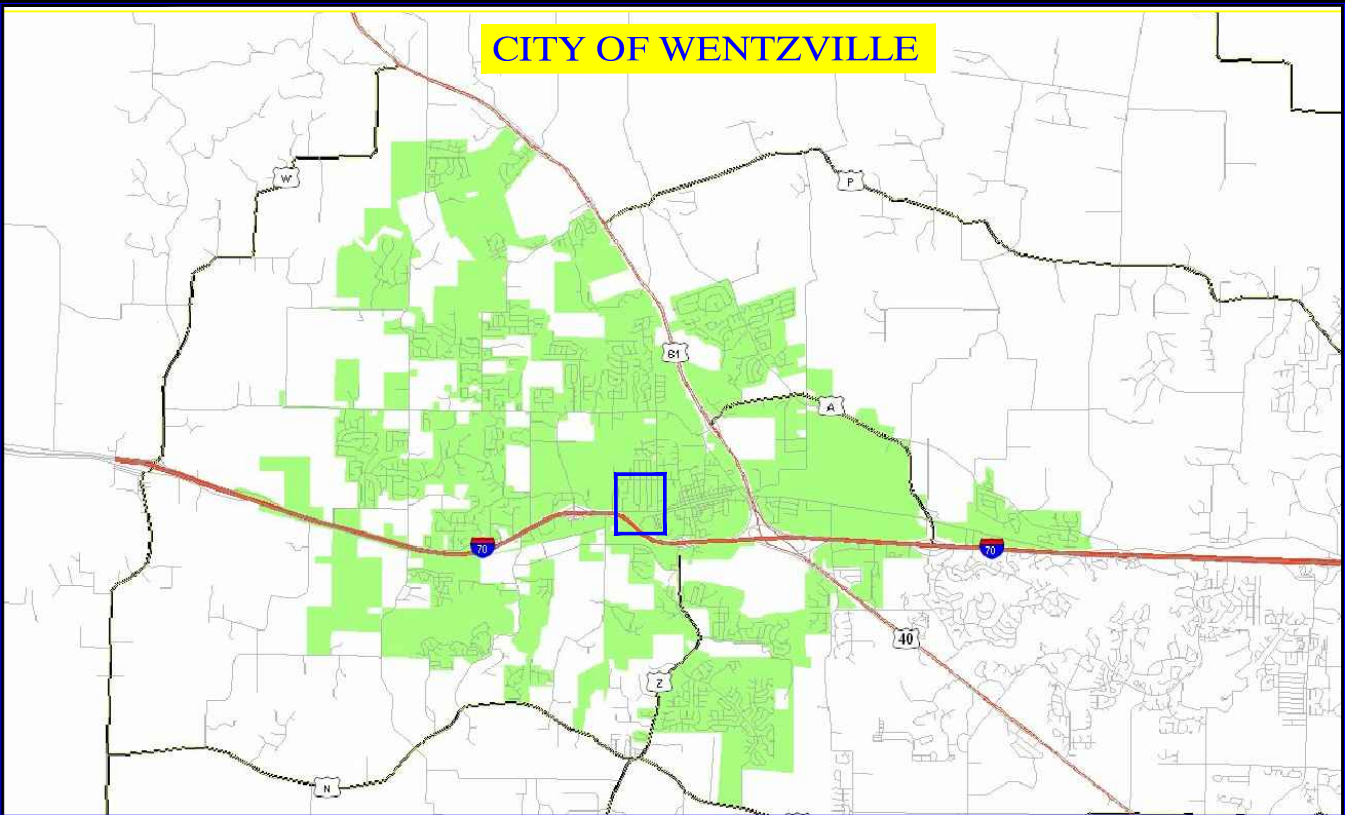

**PEARCE BLVD
FROM
CHERYL ANN DR
TO MEYER RD
IMPROVEMENTS**