

This road project paid in part through the
St. Charles County ½ Cent Transportation Sales Tax.

CRUSHER DRIVE EXTENSION

Project Location:

Crusher Drive from Auto Mall Court to Corporate Centre Drive

Project Description:

This project provided for the extension of Crusher Drive southwest of Auto Mall Court to Corporate Centre Drive. The new concrete roadway was constructed as a 3-lane section to provide for a center turn lane. The project included curb and gutter and sidewalk along both sides of the road.

Project Status: Construction Completed

Original Project Funding (Design, R/W & Construction):

TOTAL	County	Sponsor	Federal	Other
\$1,445,000	\$1,228,250	\$216,750	\$0	\$0

FINAL COUNTY Contribution: \$830,462

Completion Year: 2015

Sponsor: City of O'Fallon

Contact: Engineering Department

Phone: 636-379-5596

Email: engineering@ofallon.mo.us

Website: [O'Fallon Engineering Projects](#)
[St. Charles County Public Web Map Link](#)

Update: 11/17/2023

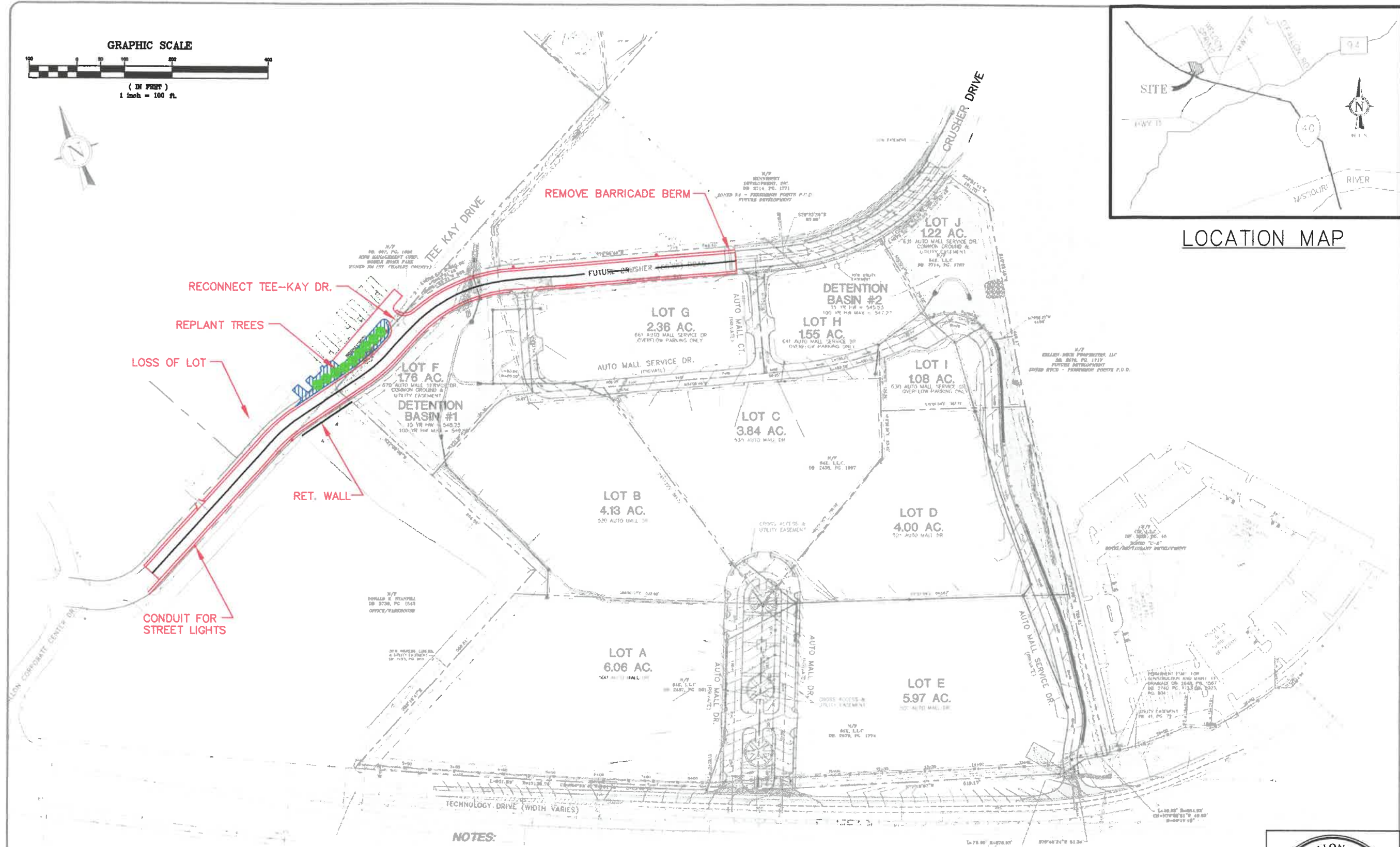
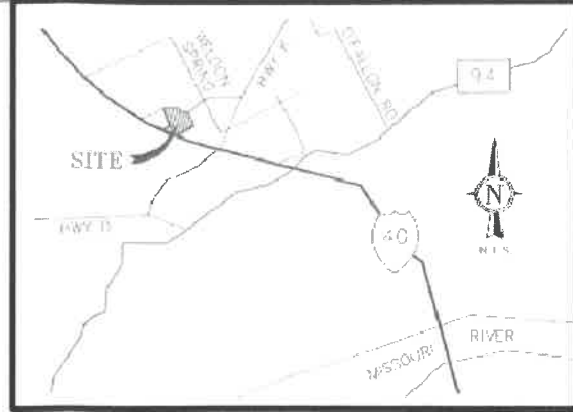
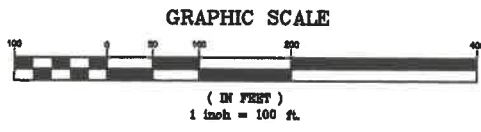

CITY OF O'FALLON
ST. CHARLES COUNTY ROAD BOARD APPLICATION
CRUSHER DRIVE EXTENSION
FEBRUARY 20, 2008

