

This road project paid in part through the
St. Charles County ½ Cent Transportation Sales Tax.

WEST TERRA LANE

Project Location:

West Terra Lane from North Central Road to Lake Saint Louis Boulevard/Guthrie Road

Project Description:

This project provided for pavement improvements along West Terra Lane. This was a multi-phase project comprised of three overall phases to improve this deteriorating roadway. The project rehabilitated the roadway and included full depth pavement widening for the addition of shoulders and turn lanes. To accommodate bicycles, the shoulders were striped as bicycle lanes.

Project Status: Construction Completed

Original Project Funding (Design, R/W & Construction):

TOTAL	County	Sponsor	Federal	Other
\$3,231,808	\$1,994,227	\$221,581	\$1,016,000	\$0

FINAL COUNTY Contribution: \$1,874,471

Completion Year: 2014

Sponsor: City of O'Fallon

Contact: Engineering Department

Phone: 636-379-5596

Email: engineering@ofallon.mo.us

Website: [O'Fallon Engineering Projects](#)
[St. Charles County Public Web Map Link](#)

Update: 11/17/2023

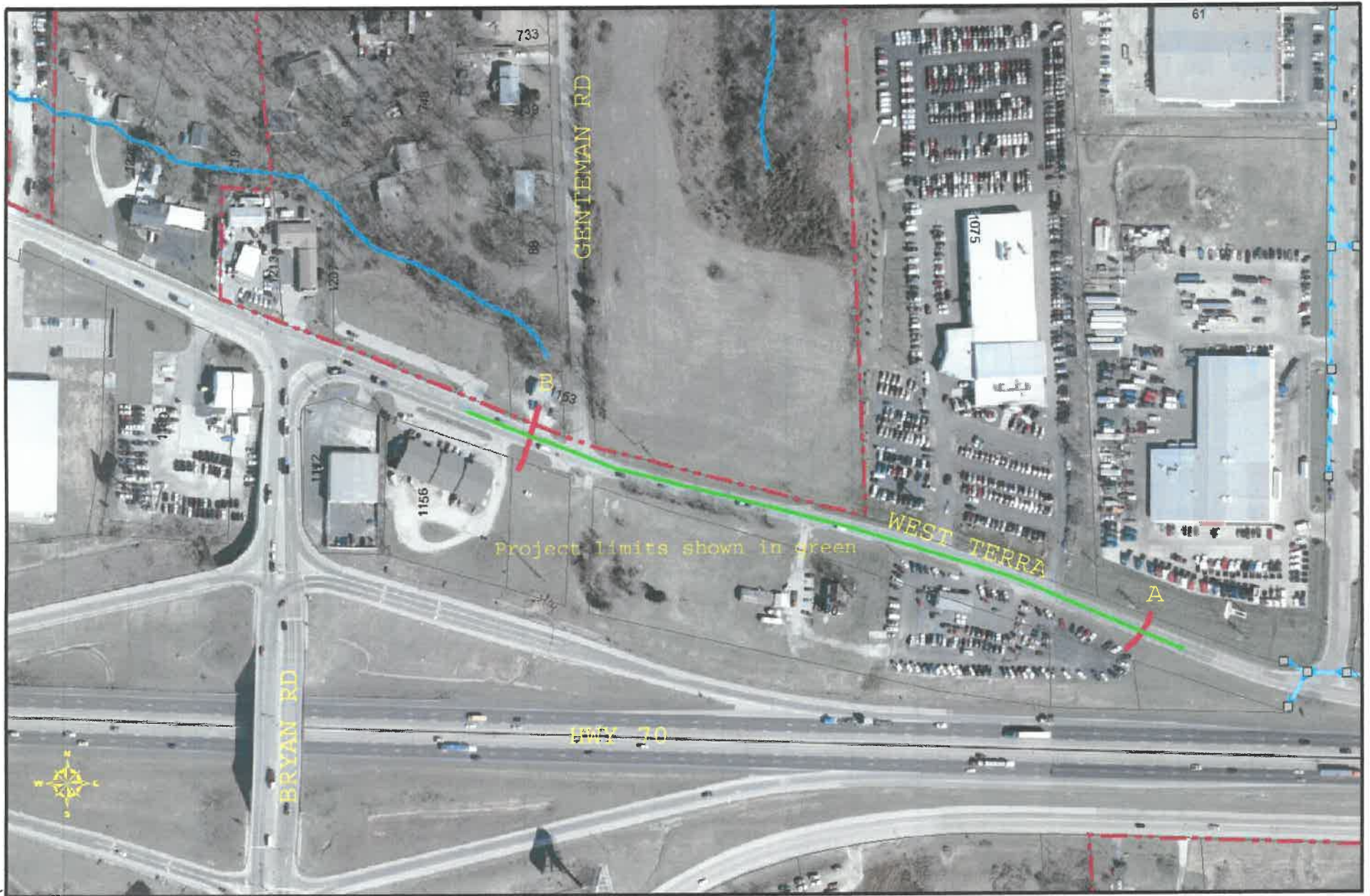

West Terra Lane - Phase 1

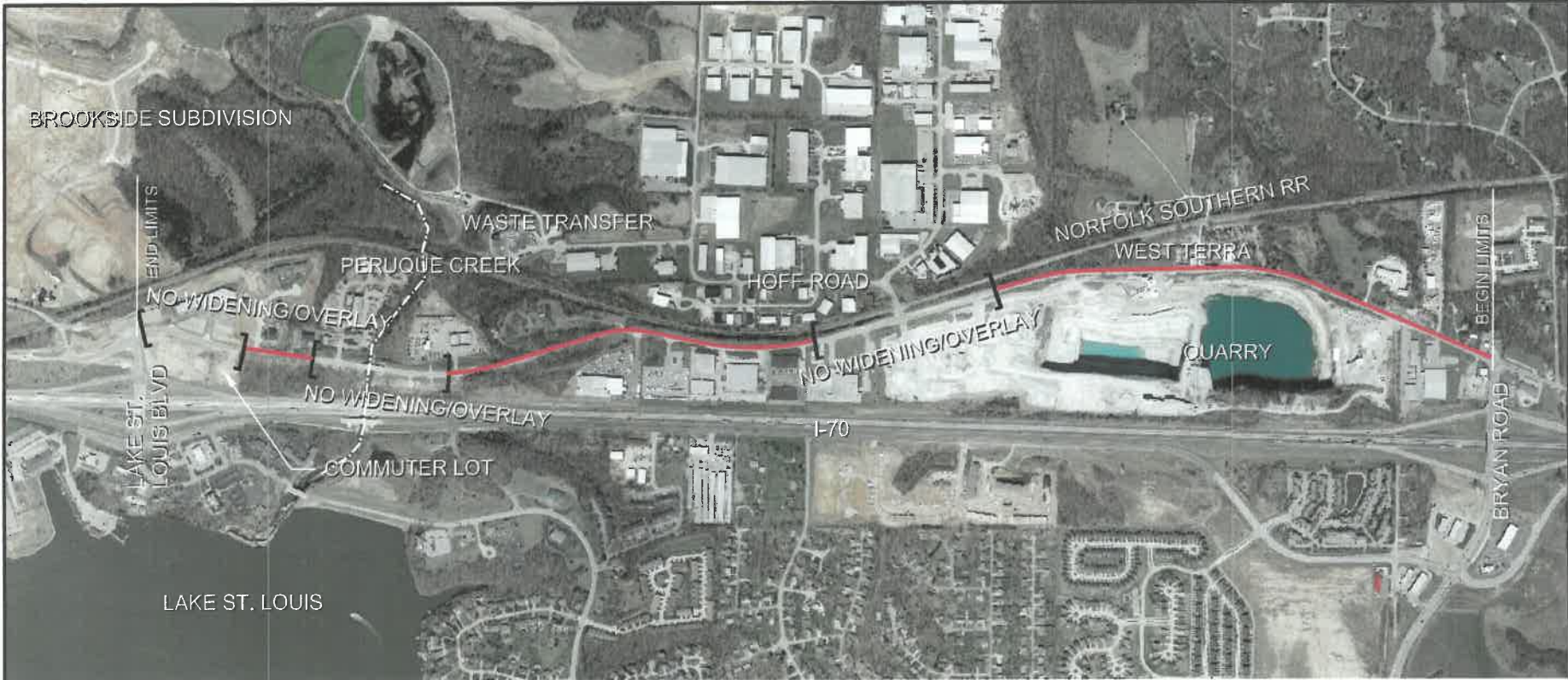

Note: project map is preliminary representing the best judgment of project limits at this point in the project development and that feasibility and design requirements will determine actual project limits.



CITY OF O'FALLON
 CRB APPLICATION
 WEST TERRA WIDENING (PHASE 2 & 3)
 APPENDIX A - PROJECT MAP
 MARCH 27, 2009



N.T.S.