



Amanda Brauer, P.E., PTOE  
Roads and Traffic Manager

This road project paid in part through the  
St. Charles County ½ Cent Transportation Sales Tax.

## **BOSCHERTOWN ROAD @ FOX HILL-CHARLESTOWNE VILLAGE TRAFFIC SIGNAL**

### **Project Location:**

Intersection of Boschertown Rd & Fox Hill Rd/Charlestowne Village Dr.

### **Project Description/Scope:**

The project will provide a new traffic signal at the intersection of Boschertown Rd & Fox Hill Rd/Charlestowne Village Dr.

### **Project Timeline:**

Task Name	Planned Start Date	Planned Finish Date
Planning		Completed
Design	6/14/2017	12/3/2018
Utility Coordination	8/11/2017	2/5/2019
Construction	2/5/2019	11/5/2019
Project Closeout	11/6/2019	12/31/2019

### **Sponsor & Contact:**

City of Saint Charles

Matt Seggerman

636-949-3237

matthew.seggerman@stcharlescitymo.gov

Update: 9/05/2017

# Boschertown Rd & Fox Hill Rd / Charlestowne Village Dr. Traffic Signal

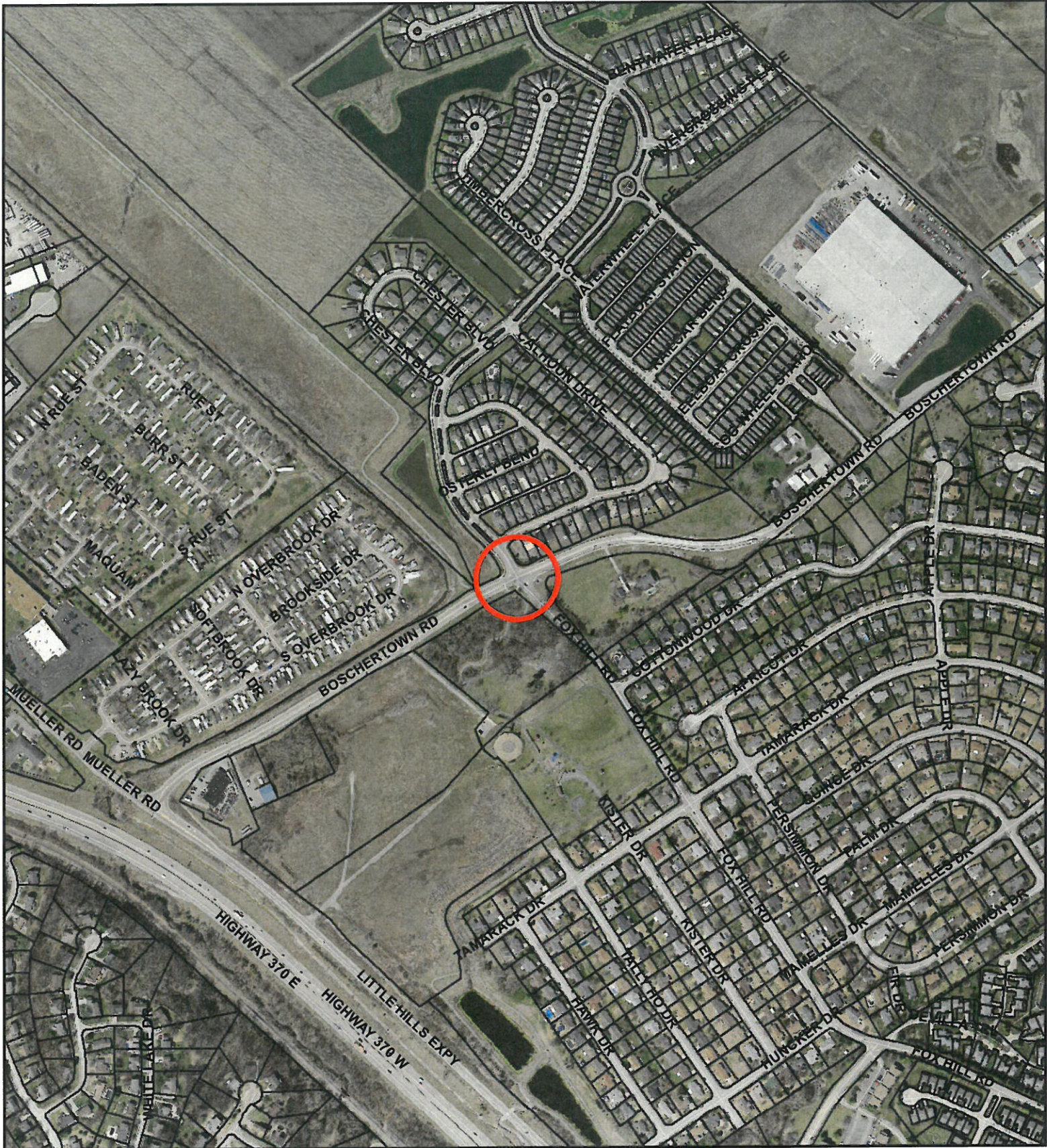

DISCLAIMER: This map is based on information maintained by the City of St. Charles, Missouri. The City does not warrant or guarantee the accuracy or completeness of the information shown. It is the responsibility of the user of this information to verify independently its accuracy and completeness. By using this information, the user waives any and all claims against the City of St. Charles, Missouri, arising from such use.



NOT TO SCALE  
DATE: 5/27/2016

