



This road project paid in part through the  
St. Charles County ½ Cent Transportation Sales Tax.

## **I-70 SOUTH OUTER ROAD WOODLAWN TO ROUTE K**

### **Project Location:**

South side of I-70 from Highway K to Veterans Memorial Parkway.

### **Project Description/Scope:**

The I-70 project which is currently under design which will include a south outer road from Highway K to Belleau Creek as a one way (east bound) road. The I-70 project also involves converting the north outer road into a one way road with slip ramps from the interstate to minimize unnecessary vehicles being routed through traffic signals, and constructing a one way south outer road.

### **Project Timeline:**

Task Name	Planned Start Date	Planned Finish Date
Planning		Completed
Design	7/1/2017	12/15/2018
Utility Coordination		tbd
Construction	3/15/2019	5/1/2020
Project Closeout	5/1/2020	10/1/2020

### **Sponsor & Contact:**

City of O'Fallon  
Jeff Paskiewicz  
636-379-5663  
jpaskiewicz@ofallon.mo.us

Update: 9/05/2017

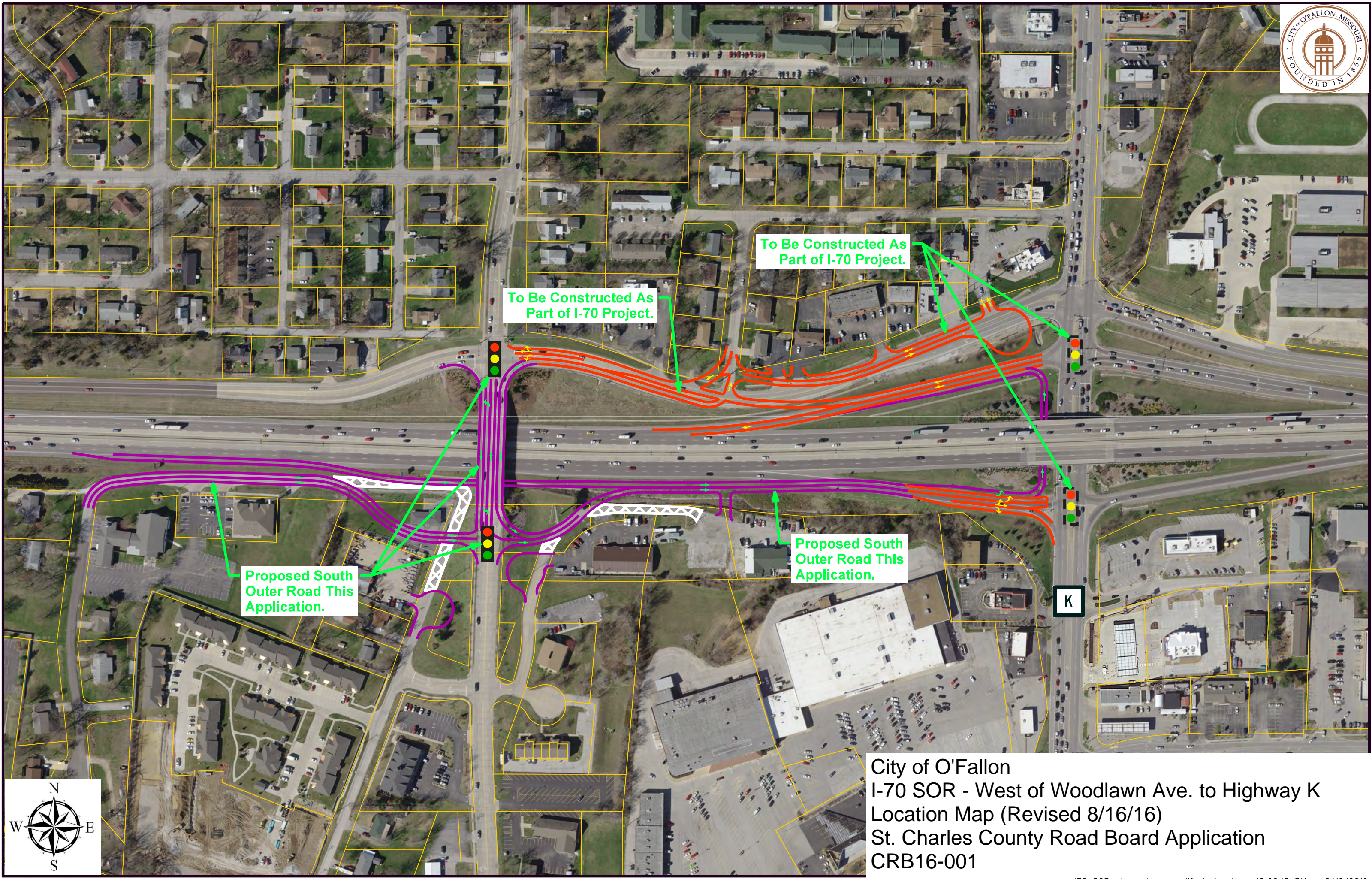

Proposed South Outer Road This Application.

To Be Constructed As Part of I-70 Project.

To Be Constructed As Part of I-70 Project.

Proposed South Outer Road This Application.

K



City of O'Fallon  
I-70 SOR - West of Woodlawn Ave. to Highway K  
Location Map (Revised 8/16/16)  
St. Charles County Road Board Application  
CRB16-001