



This road project paid in part through the St. Charles County ½ Cent Transportation Sales Tax.

## **JUNGERMANN ROAD - BOONE HILLS DRIVE CULVERT REPLACEMENT AND INTERSECTION IMPROVEMENTS**

### **Project Location:**

Jungermann Road at Boone Hills Drive intersection

### **Project Description/Scope:**

This project will improve the Jungermann Road- Boone Hills Drive Intersection to current signal and geometric standards. Replace a deficient box culvert to prevent road flooding.

### **Project Timeline:**

Task Name	Planned Start Date	Planned Finish Date
Planning		Completed
Design	5/2/2016	11/1/2016
Utility Coordination	5/2/2016	12/31/2016
Construction	3/27/2017	9/28/2017
Project Closeout	10/2/2017	12/31/2017

### **Sponsor & Contact:**

City of Saint Peters

William Benesek

636.477.6600, ext 1390

[bbenesek@stpetersmo.net](mailto:bbenesek@stpetersmo.net)

# City of St. Peters Jungermann Road – Boone Hills Drive Intersection Improvements

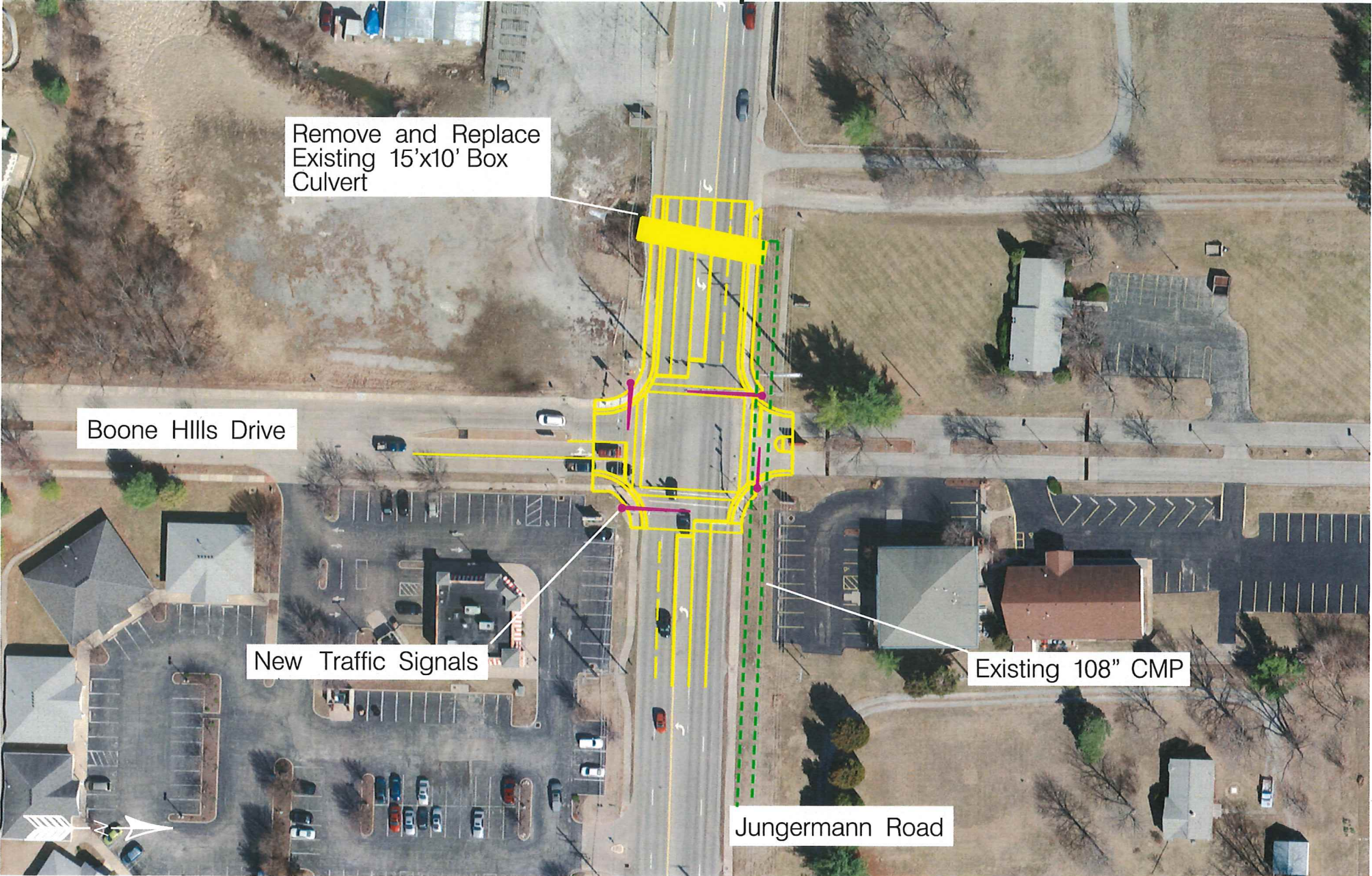

Remove and Replace  
Existing 15'x10' Box  
Culvert

Boone Hills Drive

New Traffic Signals

Existing 108" CMP

Jungermann Road