



Amanda Brauer, P.E., PTOE
Roads and Traffic Manager

This road project paid in part through the
St. Charles County ½ Cent Transportation Sales Tax.

WENTZVILLE PARKWAY TURN LANE PH 2

Project Location:

Wentzville Parkway from Schroeder Creek Boulevard TO Meyer Road

Project Description/Scope:

This project will widen Wentzville Parkway and Schroeder Creek Boulevard past the intersection of Wentzville Parkway and Meyer Road

Project Timeline:

Task Name	Planned Start Date	Planned Finish Date
Planning	2/1/2015	12/1/2015
Design	3/1/2017	10/1/2018
Utility Coordination	3/1/2018	8/1/2019
Construction	4/1/2019	1/16/2020
Project Closeout	4/1/2020	6/1/2020

Sponsor & Contact:

City of Wentzville
Steven Bahena
636-639-2053
Steven.Bahena@wentzvillemo.org

Update: 2/01/2017

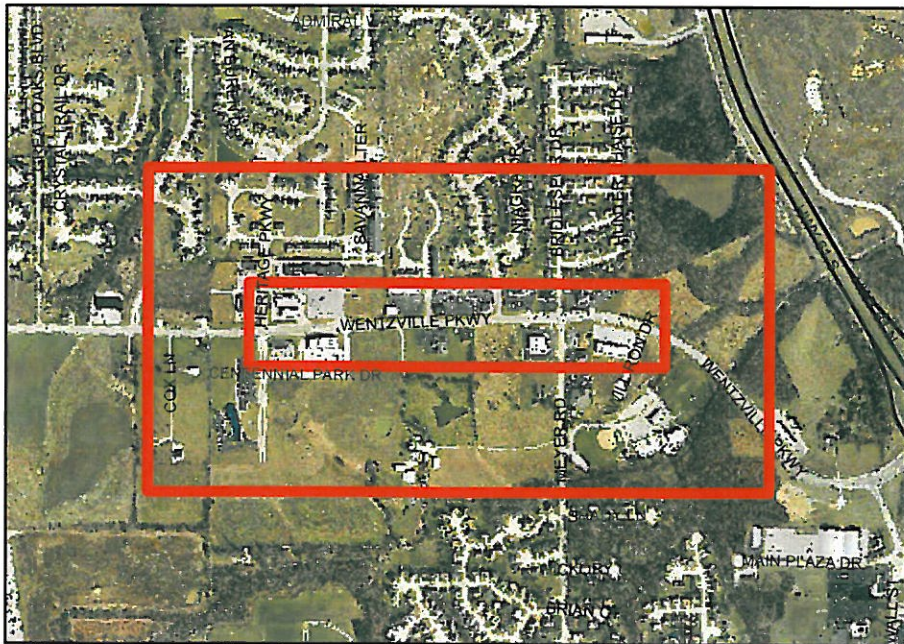
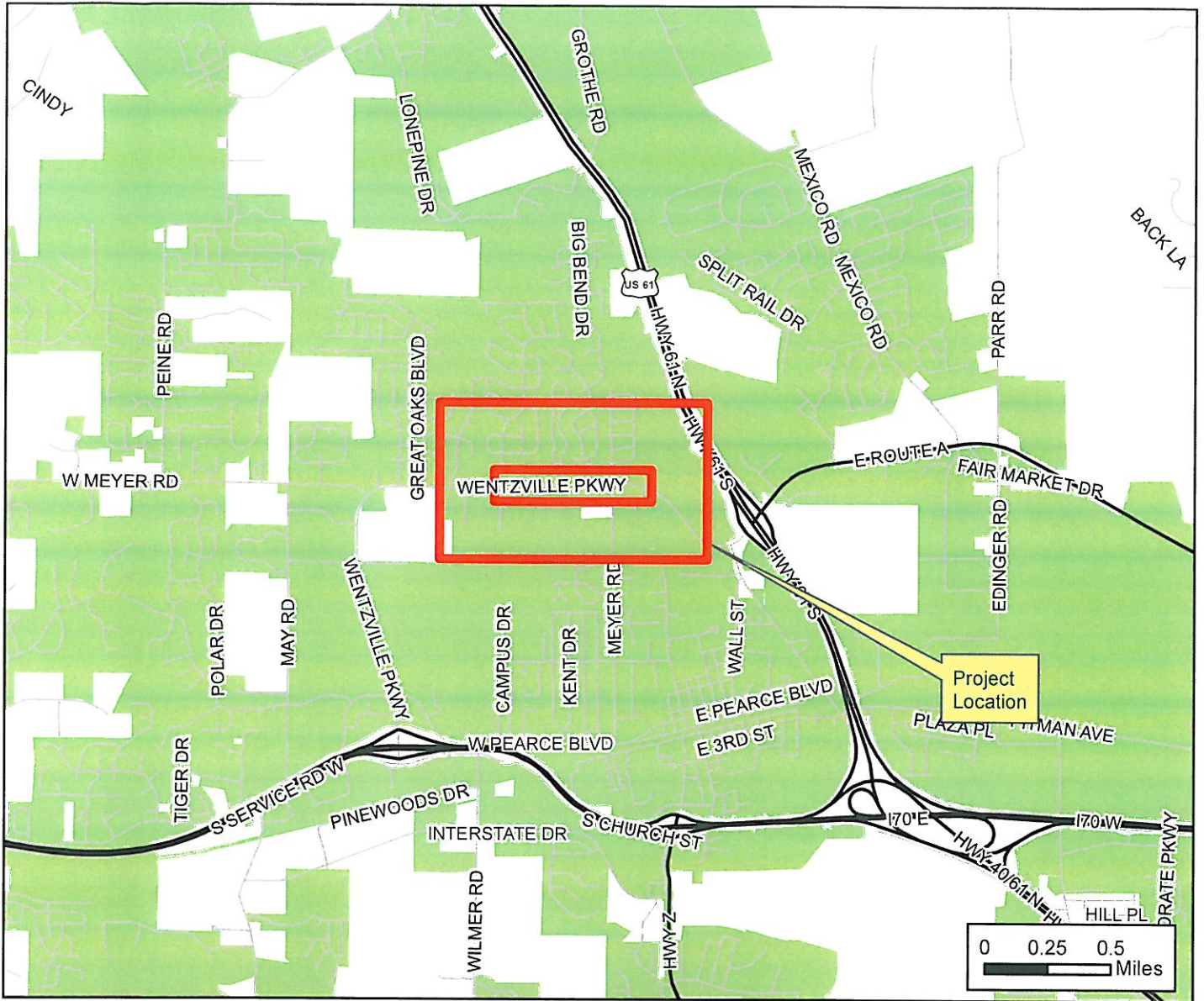

Proposed Project Location
Wenzville Turn Lane Project Phase II

